



- FOUR (4) NEW FUEL CANOPY VINYL GRAPHIC WRAPS & LED BORDER TUBE ILLUMINATION
- ONE (1) NEW DOUBLE-FACE ILLUMINATED SIGN w/ ZIP-TRACK FUEL PRICE DISPLAY

863 N. Main Street, Fort Bragg, CA 95437

SHEET INDEX

- 1 of 5 CV - Cover Page
- 2 of 5 SP - Site Plan
- 3 of 5 DSN - Design Page
- 4 of 5 DSN - Design Page
- 5 of 5 DSN - Design Page

- 1

9/30/15 Rick

Added new single-pole & footing to scope of work for monument sign.
- 2

3/02/16 Rick

Added one(1) new D/F illuminated sign w/ zip-track fuel price display. Removed items 3 & 4 from scope.
- 3

3/08/16 Rick

Revised monument sign layout per customer direction & photo. Utilize existing footing for new sign.
- 4

3/22/16 Rick

Reduced height of D/F sign to 14'-0" per city. Added total sign area calc's for all four sides of canopy & D/F sign.
- 5

3/25/16 Rick

Removed "Speedex" copy from two sides of canopy. Added call-outs for removal of "Food Mart" letters from storefront, by customer.



**SACRAMENTO  
BRANCH**

4119 S. Market Court  
Suite F / 10  
Sacramento, CA 95834  
(916) 419-8101

CA. CONTRACTOR LICENSE NO.  
250739 / 652155

Notice to the Customer

This drawing was created to assist you in visualizing our proposal. The ideas herein are the property of YESCO. Permission to copy or revise this drawing can only be obtained thru a written agreement with YESCO.

©2015 by YESCO  
All rights reserved

**Note:** The colors depicted on this rendering may not match actual colors used on the finished display. Please refer to the detail drawing for the approved color specifications.

**Note:** The cost of providing electrical wiring to the sign area, all required permits and all special inspections are not included in this sign proposal.

**Note:** The proportion of signs shown on building and landscape area photos is an approximate representation.

FIRM NAME / LOCATION ADDRESS

**SPEEDEX**

863 N. Main Street  
ADDRESS:

Fort Bragg, CA 95437  
CITY:

Scott Zufelt  
ACCOUNT EXECUTIVE:

DESIGNER	DATE
Rick	09/03/15

APPROVAL

CUSTOMER	DATE

LANDLORD	DATE

SALES	DATE

ESTIMATING	DATE

SURVEY	DATE

DESIGN NUMBER  
**570638-R5**

ARCHIVE NUMBER

SHEET  
CV 1 of 5



VICINITY MAP

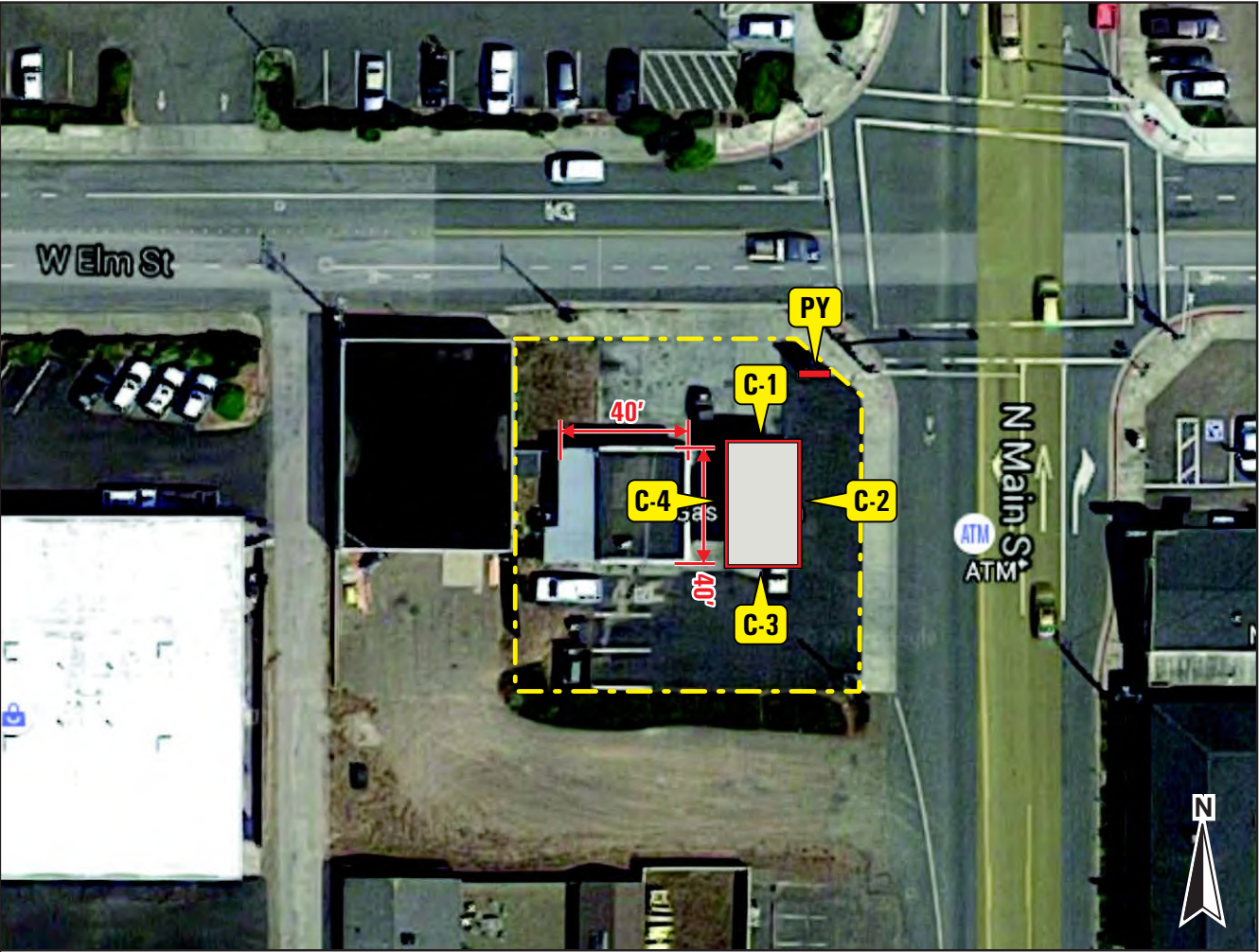

SITE MAP

TOTAL SIGN SQUARE  
FOOTAGE CALCULATION

1. BUILDING FRONTAGE  
ON MAIN STREET = 40'  
40' X .667 = 26.6 Sq. Ft.
2. BUILDING FRONTAGE  
ON ELM STREET = 40'  
40' X .5 = 20.0 Sq. Ft.

TOTAL ALLOWABLE SIGN  
AREA PER COMBINED  
BUILDING ELEVATIONS:  
26.6 + 20.0 = 46.6 Sq. Ft.



4119 S. Market Court  
Suite F / 10  
Sacramento, CA 95834  
(916) 419-8101  
CA. CONTRACTOR LICENSE NO.  
250739 / 652155

Notice to the Customer

This drawing was created to assist you in visualizing our proposal. The ideas herein are the property of YESCO. Permission to copy or revise this drawing can only be obtained thru a written agreement with YESCO.

©2015 by YESCO  
All rights reserved

Note: The colors depicted on this rendering may not match actual colors used on the finished display. Please refer to the detail drawing for the approved color specifications.

Note: The cost of providing electrical wiring to the sign area, all required permits and all special inspections are not included in this sign proposal.

Note: The proportion of signs shown on building and landscape area photos is an approximate representation.

FIRM NAME / LOCATION ADDRESS

**SPEEDEX**

863 N. Main Street  
ADDRESS:

Fort Bragg, CA 95437  
CITY:

Scott Zufelt  
ACCOUNT EXECUTIVE:

DESIGNER DATE  
Rick 09/03/15

APPROVAL

CUSTOMER DATE

LANDLORD DATE

SALES DATE

ESTIMATING DATE

SURVEY DATE

DESIGN NUMBER  
**570638-R5**

ARCHIVE NUMBER

SHEET  
SP 2 of 5

SIGN	PROJECT	ELECT. LOAD	SQ. FT.	GENERAL NOTES	SPECIAL INSTRUCTIONS
C-1 C-3 C-2 C-4	<b>NEW VINYL GRAPHICS &amp; LED BORDER TUBE ILLUMINATION ON FUEL STATION CANOPY</b> QUANTITY: ONE (1) OF EACH PER CANOPY ELEVATION, <b>FOUR (4) TOTAL</b> - MANUFACTURE AND INSTALL			<b>NOTE: CUSTOMER TO PROVIDE TITLE 24 COMPLIANT SIGN LIGHTING CONTROLS (AUTOMATIC TIME SWITCH &amp; PHOTO CELL)</b>  <b>CUSTOMER TO PROVIDE PRIMARY POWER TO SIGN LOCATION</b>  <b>DEDICATED SIGN CIRCUIT</b>	
	SIGN AREA EACH: 4.9 Sq. Ft. TOTAL FOR BOTH: 4.9 X 2 =9.8 Sq. Ft.	VERIFY	9.8		
	SIGN AREA EACH: N/A TOTAL FOR BOTH: N/A	VERIFY	—		
PY	<b>NEW DOUBLE-FACE ILLUMINATED SIGN w/ ZIP-TRACK FUEL PRICE DISPLAY</b> QUANTITY: ONE (1) - MANUFACTURE AND INSTALL SIGN AREA: 27.3 Sq. Ft.	VERIFY	27.3		
TOTAL		VERIFY	37.1		



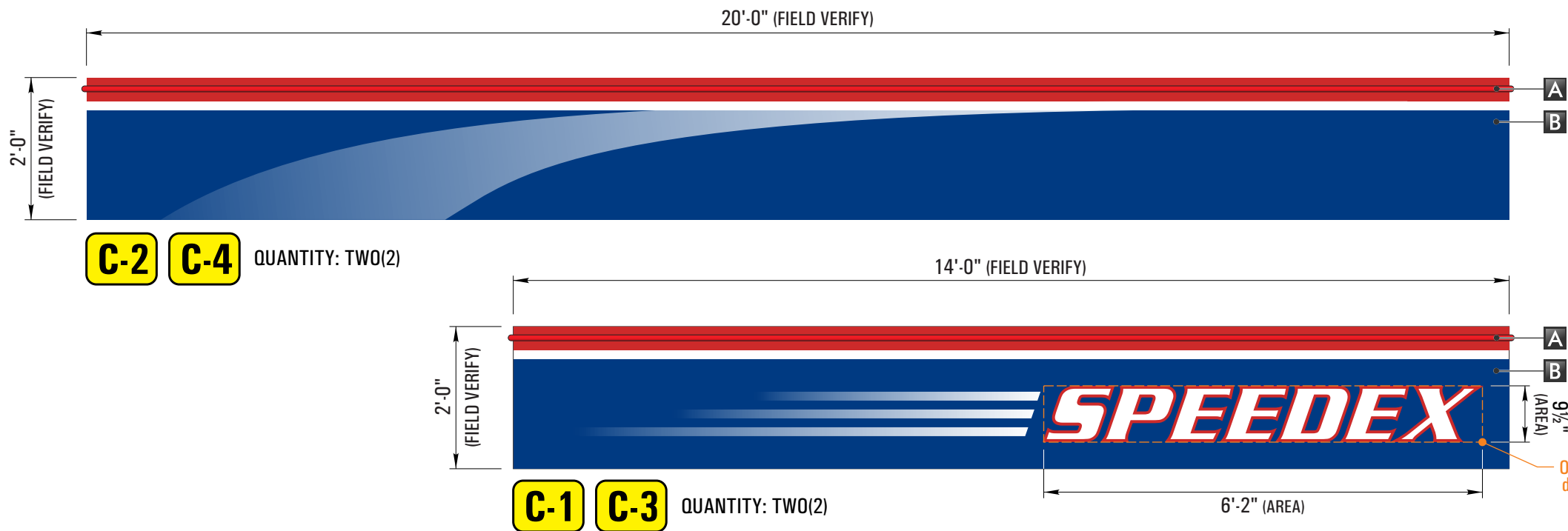

NEW VINYL GRAPHICS & LED BORDER TUBE ILLUMINATION ON FUEL STATION CANOPY

SCALE: 1/2" = 1'-0"

SIGN SPECS		
A	LED TUBE ILLUM. TYPE	RIGID LED TUBE ILLUMINATION
	COLOR	RED
B	GRAPHICS	OPAQUE WHITE ADHESIVE BACKED VINYL FILM WITH PRINTED COLOR & CLEAR U.V. LAMINATE
SHOP DRAWING REQ'D. YES/NO		
ENG. DRAWING REQ'D. YES/NO		
ELEC. HOOKUP INCLUDED YES/NO		

COLOR KEY	
VINYL	PRINTED ON OPAQUE WHITE w/ CLEAR U.V. LAMINATE
	BLUE: PMS #294 C
	RED: PMS #1797 C
NOTE: UNLESS OTHERWISE NOTED, THE COLORS DEPICTED ON THIS RENDERING MAY NOT MATCH ACTUAL COLORS ON FINISHED DISPLAY. PLEASE REFER TO COLOR-CALL OUTS AND THEIR APPROPRIATE VENDOR SPECIFIED SAMPLES FOR APPROVED COLOR SPECIFICATIONS.	

SIGN AREA EACH: 4.9 Sq. Ft.  
(SIGN AREA CALCULATION: 6'-2"w X 9 1/2"t)  
TOTAL FOR BOTH: 4.9 X 2 = 9.8 Sq. Ft.

#### SCOPE OF WORK

1. MANUFACTURE & INSTALL FOUR (4) NEW VINYL PRINTED WRAPS ON FUEL STATION CANOPY - TWO (2) OF EACH TYPE, FOUR (4) TOTAL.
2. INSTALL FOUR (4) NEW STRIPS OF RIGID LED BORDER TUBE ILLUMINATION, WITH CORNERS, ON FUEL STATION CANOPY - ONE STRIP PER CANOPY ELEVATION.
3. REMOVE ALL EXISTING "FOOD MART" LETTERS FROM BUILDING - BY CUSTOMER.



EXISTING FUEL STATION CANOPY - CURRENT CONDITIONS



NEW VINYL GRAPHICS & LED BORDER TUBE ILLUMINATION ON FUEL STATION CANOPY

QUANTITY: ONE (1) OF EACH PER CANOPY ELEVATION, FOUR (4) TOTAL - MANUFACTURE AND INSTALL

SCALE: 3/8" = 1'-0"

SIGN AREA: 9.8 Sq. Ft.

**YESCO**  
**SACRAMENTO BRANCH**

4119 S. Market Court  
Suite F / 10  
Sacramento, CA 95834  
(916) 419-8101

CA. CONTRACTOR LICENSE NO.  
250739 / 652155

#### Notice to the Customer

This drawing was created to assist you in visualizing our proposal. The ideas herein are the property of YESCO. Permission to copy or revise this drawing can only be obtained thru a written agreement with YESCO.

©2015 by YESCO  
All rights reserved

Note: The colors depicted on this rendering may not match actual colors used on the finished display. Please refer to the detail drawing for the approved color specifications.

Note: The cost of providing electrical wiring to the sign area, all required permits and all special inspections are not included in this sign proposal.

Note: The proportion of signs shown on building and landscape area photos is an approximate representation.

FIRM NAME / LOCATION ADDRESS

**SPEEDEX**

863 N. Main Street  
ADDRESS:

Fort Bragg, CA 95437  
CITY:

Scott Zufelt  
ACCOUNT EXECUTIVE:

DESIGNER	DATE
Rick	09/03/15

#### APPROVAL

CUSTOMER	DATE
----------	------

LANDLORD	DATE
----------	------

SALES	DATE
-------	------

ESTIMATING	DATE
------------	------

SURVEY	DATE
--------	------

DESIGN NUMBER  
**570638-R5**

ARCHIVE NUMBER

SHEET  
DSN 3 of 5



SCOPE OF WORK

1. MANUFACTURE & INSTALL ONE(1) NEW DOUBLE-FACE ILLUMINATED SIGN w/ ZIP-TRACK FUEL PRICE DISPLAY.  
NOTE: EXISTING FOOTING & BOLT PATTERN TO BE UTILIZED FOR NEW SIGN.



NOTE: SIGN HAS BEEN REMOVED, FOOTING REMAINS



PREVIOUS DOUBLE-FACE SIGN WITH DIMENSIONS  
PREVIOUS SIGN AREA: 42.0 Sq. Ft. SCALE: NTS

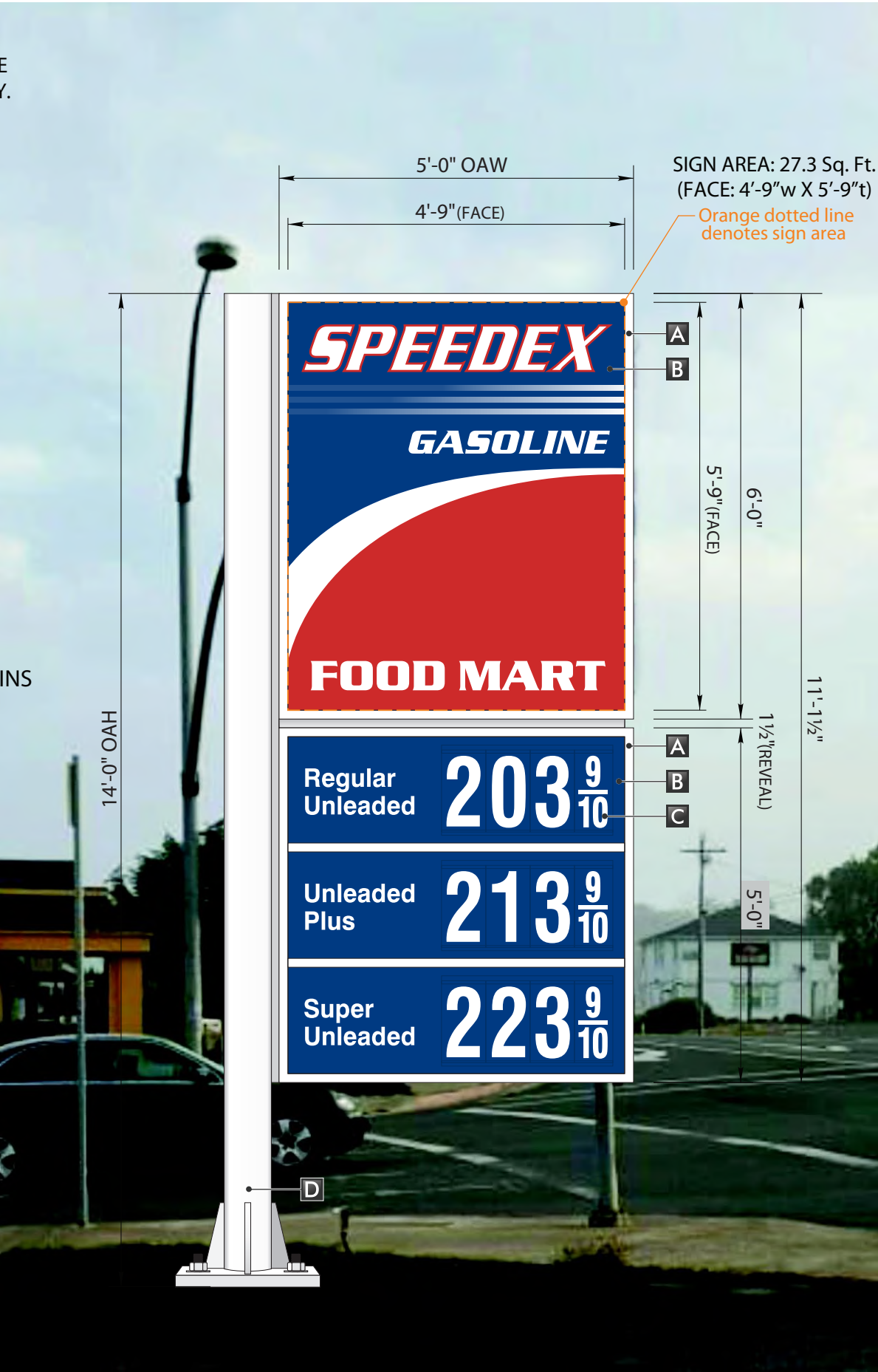

NEW DOUBLE-FACE ILLUMINATED SIGN w/ ZIP-TRACK FUEL PRICE DISPLAY  
SCALE: 1/2"=1'-0"  
QUANTITY: ONE (1) - MANUFACTURE AND INSTALL  
NEW SIGN AREA: 27.3 Sq. Ft.

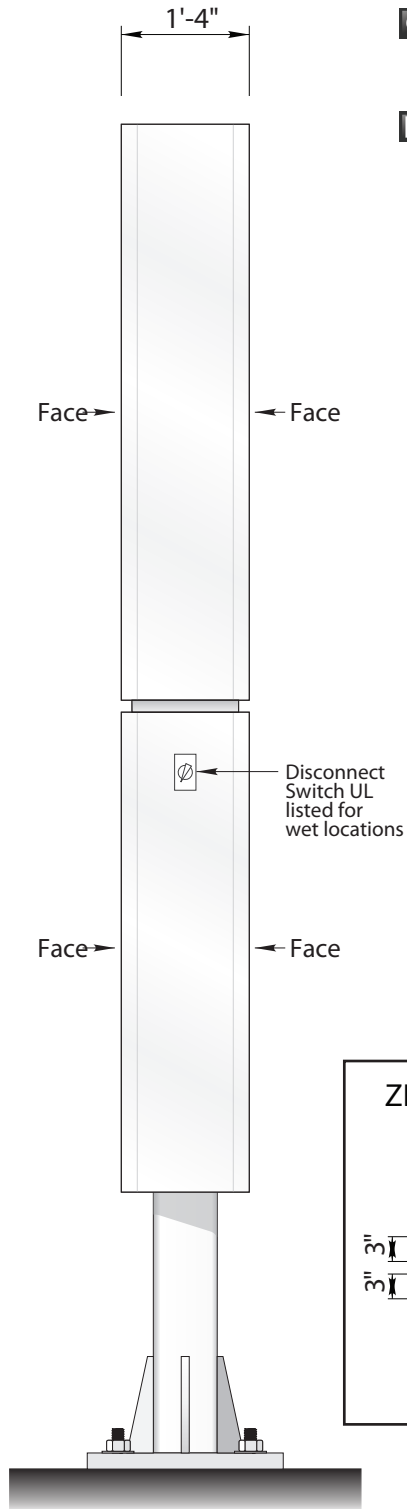

END VIEW  
(FACING MAIN ST.)

SIGN SPECS		
A	CABINET	MATERIAL
		STEEL FRAME STRUCTURE w/ ALUMINUM EXTRUSION RETAINER SYSTEM
		PAINT
B	FACE	MATERIAL
		WHITE POLYCARBONATE TRANS. WHITE ADHESIVE BACKED VINYL FILM WITH PRINTED COLOR & CLEAR U.V. LAMINATE
		PAINT
C	PRICE DISPLAY	MATERIAL
		CLEAR ACRYLIC WITH TRANS. VINYL OVERLAY & WHITE SHOW-THRU CHARACTERS
		COPY/PRICING
D	POLE / FOOTING	MATERIAL
		SQUARE TUBE STEEL PIPE w/ WELDED MATCH PLATE, TO MATE w/ EXISTING AT SITE. PER ENGINEERING SPEC'S.
		PAINT
SHOP DRAWING REQ'D. YES/NO		
ENG. DRAWING REQ'D. YES/NO		
ELEC. HOOKUP INCLUDED YES/NO		

GENERAL NOTES:

ESTIMATING	ENGINEERING REQUIRED FOR PIPE / MATCH PLATE
POWER	ELECTRICAL POWER AT SITE FROM PREVIOUS SIGN 120 VOLTS (VERIFIED)

COLOR KEY

PAINT	WHITE
	FINISH: SEMI-GLOSS
VINYL	PRINTED ON TRANSLUCENT WHITE w/ CLEAR U.V. LAMINATE
	BLUE: PMS #294 C
	RED: PMS #1797 C

NOTE: UNLESS OTHERWISE NOTED, THE COLORS DEPICTED ON THIS RENDERING MAY NOT MATCH ACTUAL COLORS ON FINISHED DISPLAY. PLEASE REFER TO COLOR-CALL OUTS AND THEIR APPROPRIATE VENDOR SPECIFIED SAMPLES FOR APPROVED COLOR SPECIFICATIONS.

GENERAL NOTES:

All work shall comply with 2013 Edition of CCR Title 24 which adopts and amends the 2012 IBC to 2013 California Building Code, 2013 UMC to 2013 California Mechanical Code, 2013 UPC to 2013 California Plumbing Code, 2013 NEC to 2013 California Electrical Code, 2013 IFC to 2013 California Fire Code and the 2013 Title 24 Energy Efficiency Standards. CBC 1.8.3, LMMC 14.10.010.



This sign is intended to be installed in accordance with the requirements of Article 600 of the National Electrical Code and/or other applicable local codes. This includes proper grounding and bonding of the sign.

ZIP-TRACK STYLE FUEL PRICE DISPLAY (TYP.)

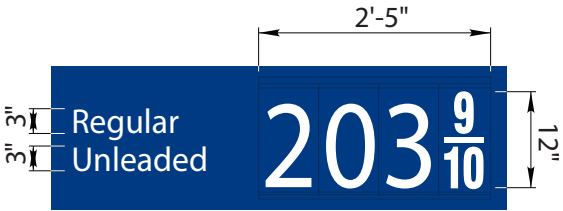

NOTE: PRICE CHARACTERS ARE 12" TALL

SCALE: 1/2"=1'-0"



SACRAMENTO BRANCH

4119 S. Market Court  
Suite F / 10  
Sacramento, CA 95834  
(916) 419-8101

CA. CONTRACTOR LICENSE NO.  
250739 / 652155

Notice to the Customer

This drawing was created to assist you in visualizing our proposal. The ideas herein are the property of YESCO. Permission to copy or revise this drawing can only be obtained through a written agreement with YESCO.

©2015 by YESCO  
All rights reserved

Note: The colors depicted on this rendering may not match actual colors used on the finished display. Please refer to the detail drawing for the approved color specifications.

Note: The cost of providing electrical wiring to the sign area, all required permits and all special inspections are not included in this sign proposal.

Note: The proportion of signs shown on building and landscape area photos is an approximate representation.

FIRM NAME / LOCATION ADDRESS

SPEEDEX

863 N. Main Street  
ADDRESS:

Fort Bragg, CA 95437  
CITY:

Scott Zufelt  
ACCOUNT EXECUTIVE:

DESIGNER DATE  
Rick 09/03/15

APPROVAL

CUSTOMER DATE

LANDLORD DATE

SALES DATE

ESTIMATING DATE

SURVEY DATE

DESIGN NUMBER  
570638-R5

ARCHIVE NUMBER

SHEET  
DSN 4 of 5





NIGHT RENDERING OF PROPOSED NEW VINYL GRAPHICS, LED BORDER TUBE ILLUMINATION & NEW DOUBLE-FACE ILLUMINATED SIGN w/ ZIP-TRACK FUEL PRICE DISPLAY

SCALE: NTS

NOTE: SIGNS SHOWN AT APPROXIMATE RELATIVE SCALE



SACRAMENTO  
BRANCH

4119 S. Market Court  
Suite F / 10  
Sacramento, CA 95834  
(916) 419-8101

CA. CONTRACTOR LICENSE NO.  
250739 / 652155

Notice to the Customer

This drawing was created to assist you in visualizing our proposal. The ideas herein are the property of YESCO. Permission to copy or revise this drawing can only be obtained thru a written agreement with YESCO.

©2015 by YESCO  
All rights reserved

Note: The colors depicted on this rendering may not match actual colors used on the finished display. Please refer to the detail drawing for the approved color specifications.

Note: The cost of providing electrical wiring to the sign area, all required permits and all special inspections are not included in this sign proposal.

Note: The proportion of signs shown on building and landscape area photos is an approximate representation.

FIRM NAME / LOCATION ADDRESS

SPEEDEX

863 N. Main Street  
ADDRESS:

Fort Bragg, CA 95437  
CITY:

Scott Zufelt  
ACCOUNT EXECUTIVE:

DESIGNER	DATE
Rick	09/03/15

APPROVAL

CUSTOMER	DATE
----------	------

LANDLORD	DATE
----------	------

SALES	DATE
-------	------

ESTIMATING	DATE
------------	------

SURVEY	DATE
--------	------

DESIGN NUMBER  
570638-R5

ARCHIVE NUMBER

SHEET  
DSN 5 of 5