

South Main Street Fort Bragg Sidewalks Project
01-0K650
SR 1 / PM 60.0 to PM 60.7

SOUTH MAIN STREET FORT BRAGG SIDEWALKS PROJECT

***City of Fort Bragg Community Development Department
Local Coastal Development Permit Application***

ATTACHMENT 4—Project Design

- 1. Configuration A**
- 2. Configuration B**
- 3. ROW Exhibit**

Configuration A

STATE OF CALIFORNIA DEPARTMENT OF TRANSPORTATION

PROJECT PLANS FOR CONSTRUCTION ON STATE HIGHWAY

IN MENDOCINO COUNTY IN FORT BRAGG FROM NOYO POINT RD TO CYPRESS ST

TO BE SUPPLEMENTED BY STANDARD PLANS DATED 2023

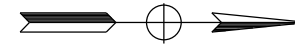

Dist	COUNTY	ROUTE	POST MILES TOTAL PROJECT	SHEET No.	TOTAL SHEETS
01	Men	01	60.0/60.7		

LOCATION MAP

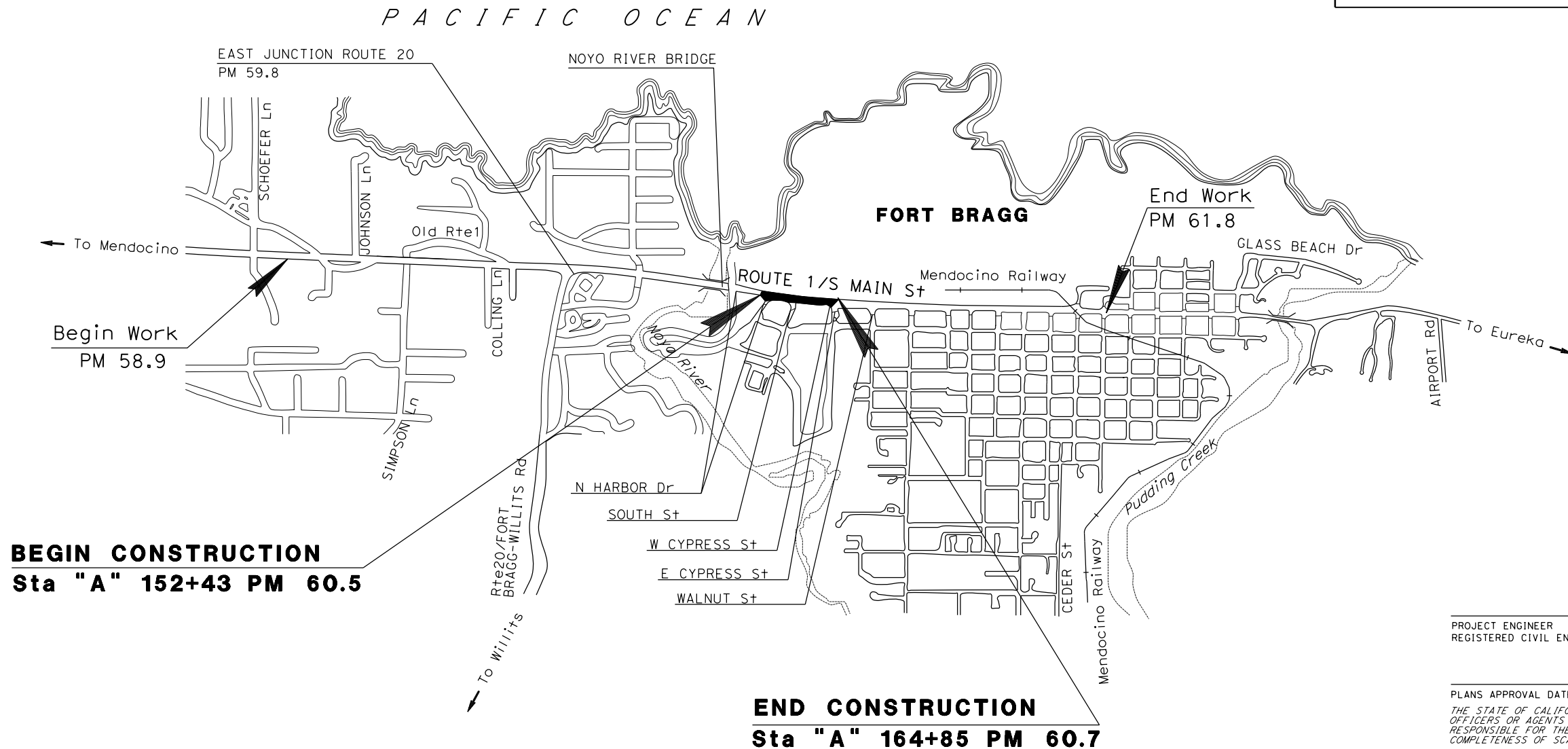

BEGIN CONSTRUCTION
Sta "A" 152+43 PM 60.5

END CONSTRUCTION
Sta "A" 164+85 PM 60.7

NO SCALE

PROJECT ENGINEER _____ DATE _____
REGISTERED CIVIL ENGINEER



PLANS APPROVAL DATE _____
THE STATE OF CALIFORNIA OR ITS OFFICERS OR AGENTS SHALL NOT BE RESPONSIBLE FOR THE ACCURACY OR COMPLETENESS OF SCANNED COPIES OF THIS PLAN SHEET.

CONTRACT No.	01-OK650
PROJECT ID	0119000037

PROJECT MANAGER ROBERT KING	DESIGN MANAGER DUNG SY
--------------------------------	---------------------------

THE CONTRACTOR SHALL POSSESS THE CLASS (OR CLASSES) OF LICENSE AS SPECIFIED IN THE "NOTICE TO BIDDERS."

STATE OF CALIFORNIA - DEPARTMENT OF TRANSPORTATION
Caltrans
 03-DESIGN
 FUNCTIONAL SUPERVISOR: DUNG SY
 REVISIONS: x x x x x

NOTES:

- DIMENSIONS OF THE PAVEMENT STRUCTURES (STRUCTURAL SECTIONS) ARE SUBJECT TO TOLERANCES SPECIFIED IN THE STANDARD SPECIFICATIONS.
- FOR ACCURATE RIGHT OF WAY DATA, CONTACT RIGHT OF WAY ENGINEERING AT THE DISTRICT OFFICE.

LEGEND:

- Exist
- 1 0.36' AC
0.35' CLASS 2 AB
 - 2 0.50' HMA (TYPE A)
0.50' CLASS 2 AB
 - 3 0.50' CLASS 2 AB
 - 4 0.33' MINOR CONCRETE (SIDEWALK)
0.25' CLASS 2 AB
 - 5 0.15' COLD PLANE AC Pvm+
0.15' HMA (TYPE A)

DESIGN DESIGNATION

ADT (2021)	22,000	D	53%
ADT (2041)	25,400	T	1.0%
DHV	1,097	V	35 mph
ESAL	87,900	TI ₂₀	8.5

PAVEMENT CLIMATE REGION: NORTH COAST

ABBREVIATIONS:

BOW BACK OF SIDEWALK
 TOC TOP OF CURB

Dist	COUNTY	ROUTE	POST MILES TOTAL PROJECT	SHEET No.	TOTAL SHEETS
01	Men	1	60.0/60.7		

REGISTERED CIVIL ENGINEER DATE _____
 PLANS APPROVAL DATE _____

REGISTERED PROFESSIONAL ENGINEER
 ASHLEY ARREOLA
 No. 94477
 Exp. 03-31-2025
 CIVIL
 STATE OF CALIFORNIA

THE STATE OF CALIFORNIA OR ITS OFFICERS OR AGENTS SHALL NOT BE RESPONSIBLE FOR THE ACCURACY OR COMPLETENESS OF SCANNED COPIES OF THIS PLAN SHEET.

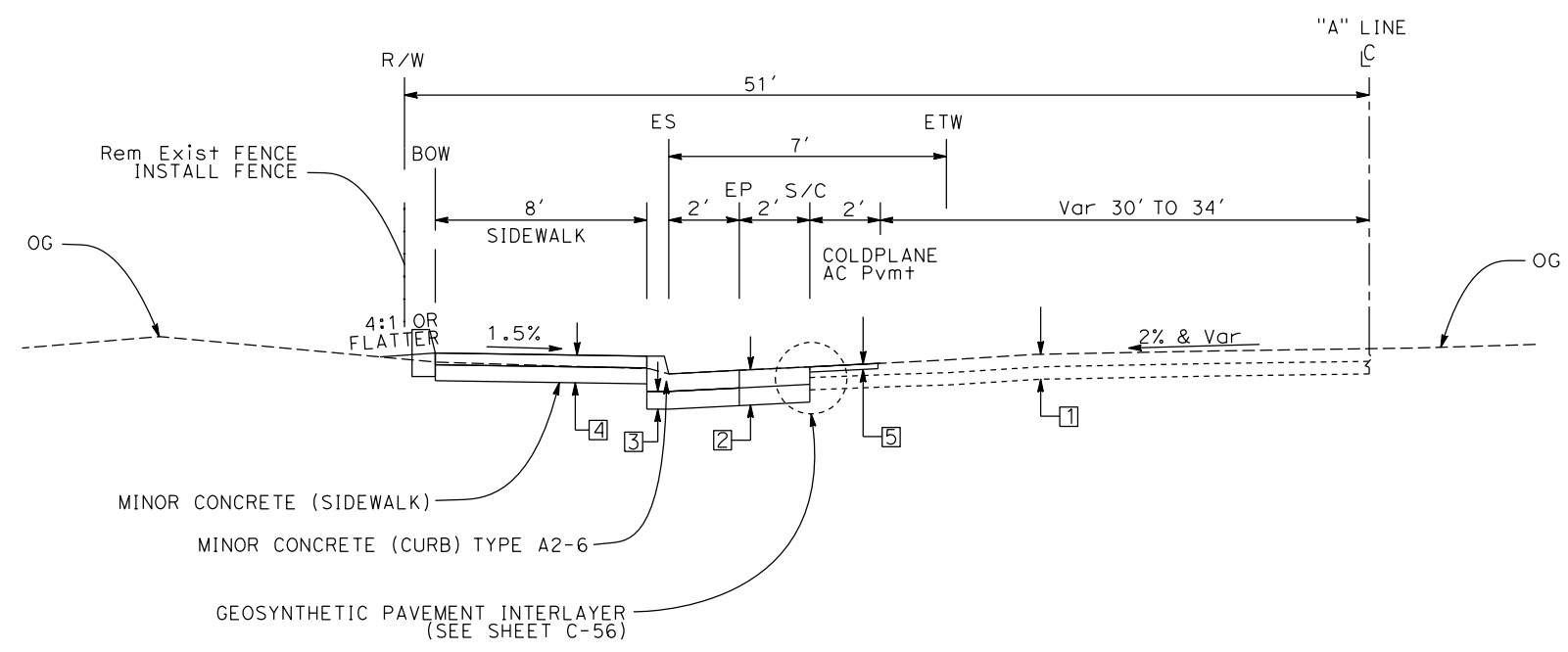

Sta "A" 154+25 TO Sta "A" 164+85

ROUTE 1

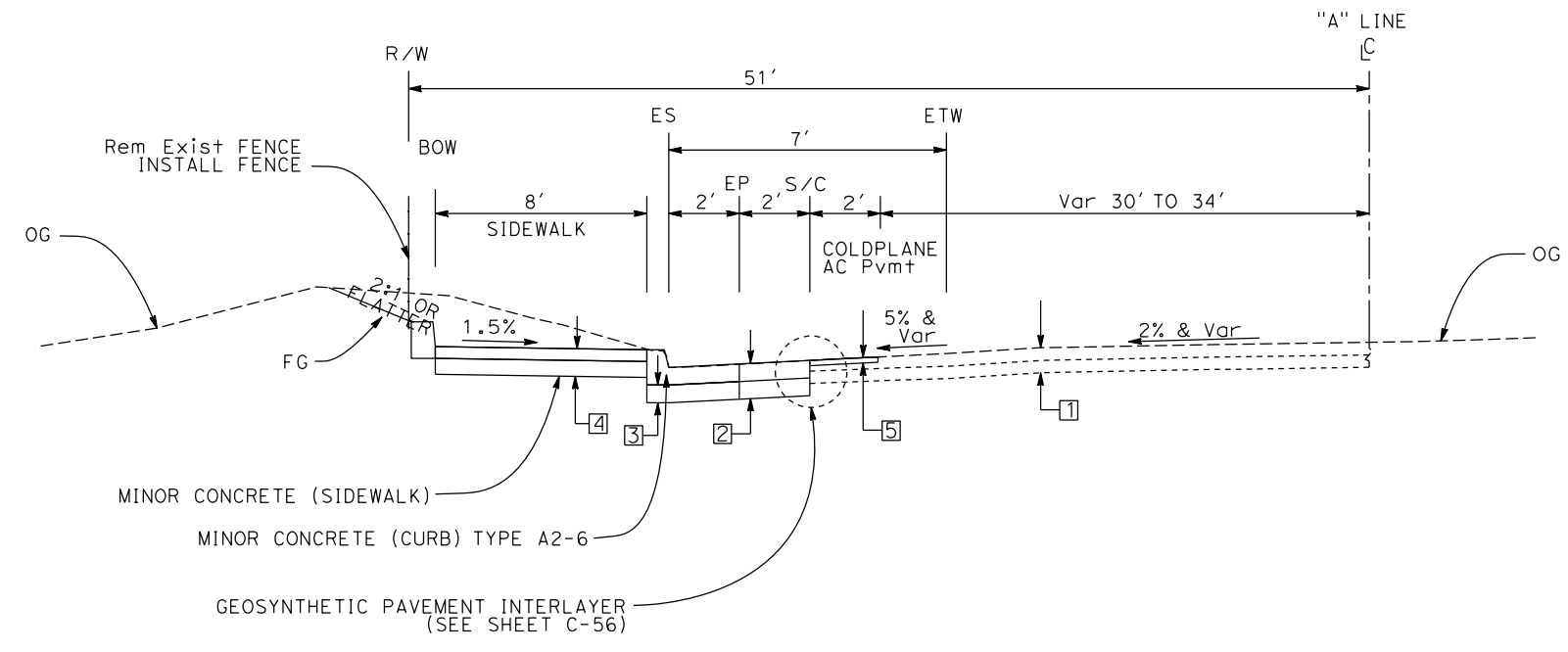

Sta "A" 152+43 TO Sta "A" 154+25

ROUTE 1

TYPICAL CROSS SECTIONS

NO SCALE

X-1

Dist	COUNTY	ROUTE	POST MILES TOTAL PROJECT	SHEET No.	TOTAL SHEETS
1	MEN	01	60.0/60.7		

PROFESSIONAL LAND SURVEYOR	DATE
JASON M. LONG	
No. 8826	
Exp. 12/31/21	
PLANS APPROVAL DATE	

THE STATE OF CALIFORNIA OR ITS OFFICERS OR AGENTS SHALL NOT BE RESPONSIBLE FOR THE ACCURACY OR COMPLETENESS OF SCANNED COPIES OF THIS PLAN SHEET.

NOTES:

- FOR COMPLETE PROJECT CONTROL DATA, SEE THE SURVEY RECORDS ON FILE IN THE SURVEYS DEPARTMENT AT THE DISTRICT OFFICE.
- BASIS OF BEARINGS AND COORDINATES:**

THE BASIS OF BEARINGS FOR THIS SURVEY IS THE CALIFORNIA COORDINATE SYSTEM (CCS), ZONE 2, NAD 83 (1998) EPOCH 2004.69 AS DETERMINED LOCALLY BY A LINE BETWEEN STATION 6021 AND STATION 6039, BEING N 9° 17' 40" E, 1137.49 ft FROM GEODETIC SURVEY.

COORDINATES ARE SHOWN IN THE U.S. SURVEY FOOT (1200/3937 METER)

THIS GPS STATIC SURVEY WAS CONSTRAINED TO NSRS STATIONS: 1 MEN 47.83 , HPGN D CA 01 ED, 1 MEN 55.35, 1 MEN 59.95, AND 1 MEN 64.53 PER NGS REFERENCE SYSTEM AND RECORDED IN DRAWER 82 OF MAPS PAGES 67-69 MENDOCINO COUNTY RECORDS THE VALUES REPRESENTED IN THIS SURVEY MEET THE ABOVE-REFERENCED STANDARDS FOR 2 CM HORIZONTAL REQUIREMENTS.

SUBSEQUENT GPS AND CONVENTIONAL SURVEYS ESTABLISHED THE LISTED CM ORDER STATIONS.

- BASIS OF ELEVATIONS:**

THIS PROJECT IS BASED ON THE NORTH AMERICAN VERTICAL DATUM OF 1988 (NAVD 88). STATIONS AND RESPECTIVE ELEVATIONS CONSTRAINED TO ARE:

- L 1438 (PID KT2218) ELEVATION: 71.04 ft
- B 210 (PID KT1368) ELEVATION: 81.63 ft

ABBREVIATIONS:

- ALCAR - REBAR WITH ALUMINUM CAP
- BCIP - BRASS CAP IN CONCRETE
- ALCIP - ALUMINUM CAP ON IRON PIPE

LEGEND:

ⓐ 2CM STATION

CONTROL FOR DESIGN AND CONSTRUCTION

STATION DESIGNATION	ORDER	NORTHING	EASTING	ELEVATION	DESCRIPTION
6021	2 CM	2286177.51	6051274.66	113.11	BCIC STAMPED "6021 2003"
6039	2 CM	2287300.07	6051458.38	113.31	BCIC STAMPED "6039 2010"
6195	2 CM	2295679.65	6051813.33	72.11	ALCAR STAMPED "2012 1-61.95"
6199	2 CM	2295948.65	6051748.32	70.09	ALCIP STAMPED "2012 1-61.99"
6223	2 CM	2296850.15	6051932.00	41.52	ALCAR STAMPED "1 62.23 2012"

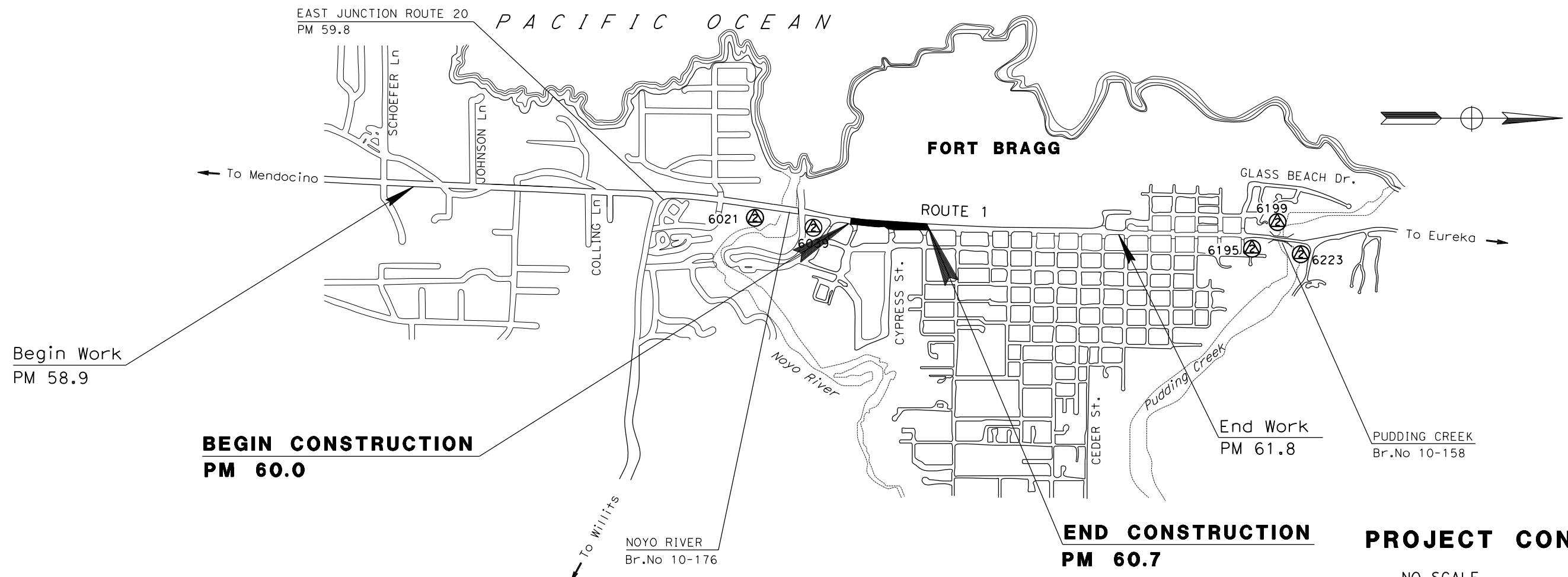

STATE OF CALIFORNIA - DEPARTMENT OF TRANSPORTATION
 Et Caltrans®
 FUNCTIONAL SUPERVISOR: JAMES HARCHARIK
 JASON LONG
 REVISOR: DYLAN CRABTREE
 CALCULATED/DESIGNED BY: [Blank]
 CHECKED BY: [Blank]

LAST REVISION DATE PLOTTED => 5/9/2024
 00-00-00 TIME PLOTTED => 1:25:32 PM

Dist	COUNTY	ROUTE	POST MILES TOTAL PROJECT	SHEET No.	TOTAL SHEETS
01	Men	1	60.0/60.7		

REGISTERED CIVIL ENGINEER	DATE
ASHLEY ARREOLA	
No. 94477	
Exp. 03-31-2025	
CIVIL	

PLANS APPROVAL DATE _____

THE STATE OF CALIFORNIA OR ITS OFFICERS OR AGENTS SHALL NOT BE RESPONSIBLE FOR THE ACCURACY OR COMPLETENESS OF SCANNED COPIES OF THIS PLAN SHEET.

NOTE:
 FOR ACCURATE RIGHT OF WAY DATA, CONTACT RIGHT OF WAY ENGINEERING AT THE DISTRICT OFFICE.

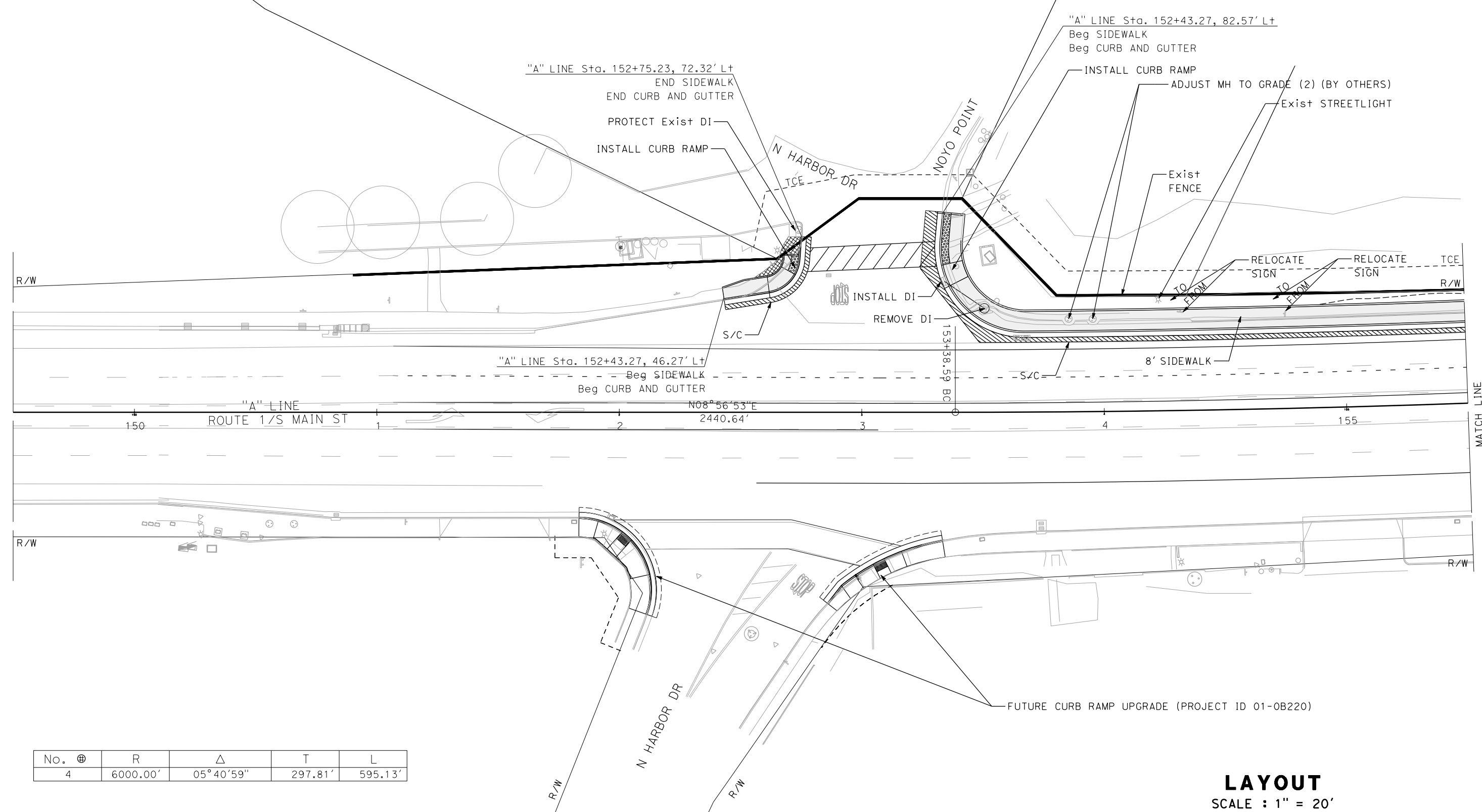

No.	⊕	R	Δ	T	L
4		6000.00'	05° 40' 59"	297.81'	595.13'

LAYOUT
 SCALE : 1" = 20'

STATE OF CALIFORNIA - DEPARTMENT OF TRANSPORTATION
Caltrans
 03-DESIGN
 FUNCTIONAL SUPERVISOR: DUNG SY
 CALCULATED-DESIGNED BY: AVINASH RALLA
 CHECKED BY: ASH ARREOLA
 REVISED BY: _____ DATE REVISED: _____

LAST REVISION DATE PLOTTED => 5/9/2024
 00-00-00 TIME PLOTTED => 1:25:59 PM

Dist	COUNTY	ROUTE	POST MILES TOTAL PROJECT	SHEET No.	TOTAL SHEETS
01	Men	1	60.0/60.7		

REGISTERED CIVIL ENGINEER	DATE
PLANS APPROVAL DATE	

THE STATE OF CALIFORNIA OR ITS OFFICERS OR AGENTS SHALL NOT BE RESPONSIBLE FOR THE ACCURACY OR COMPLETENESS OF SCANNED COPIES OF THIS PLAN SHEET.



NOTE:
FOR ACCURATE RIGHT OF WAY DATA, CONTACT RIGHT OF WAY ENGINEERING AT THE DISTRICT OFFICE.

No.	⊕	R	Δ	T	L
4		6000.00'	05°40'59"	297.81'	595.13'

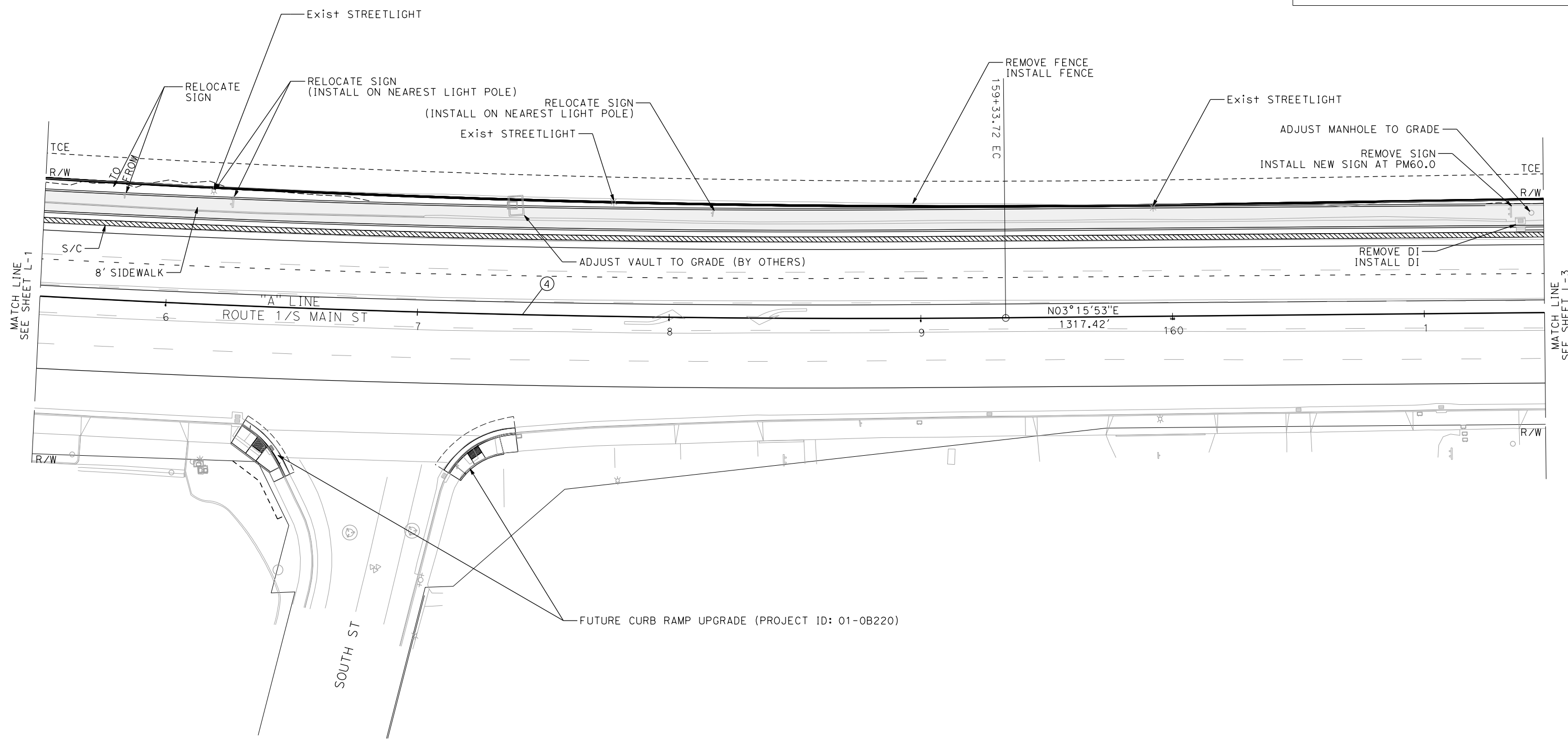
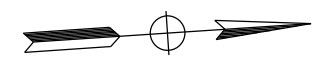

STATE OF CALIFORNIA - DEPARTMENT OF TRANSPORTATION	FUNCTIONAL SUPERVISOR	CALCULATED-DESIGNED BY	REVISOR
Caltrans	DUNG SY	AVINASH RALLA	ASH ARREOLA
03-DESIGN		CHECKED BY	DATE REVISED

LAYOUT
SCALE : 1" = 20'

LAST REVISION DATE PLOTTED => 5/9/2024
00-00-00 TIME PLOTTED => 1:26:20 PM

DIST	COUNTY	ROUTE	POST MILES TOTAL PROJECT	SHEET No.	TOTAL SHEETS
01	Men	1	60.0/60.7		

REGISTERED CIVIL ENGINEER	DATE
PLANS APPROVAL DATE	

THE STATE OF CALIFORNIA OR ITS OFFICERS OR AGENTS SHALL NOT BE RESPONSIBLE FOR THE ACCURACY OR COMPLETENESS OF SCANNED COPIES OF THIS PLAN SHEET.

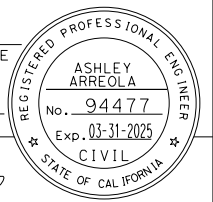

NOTE:
FOR ACCURATE RIGHT OF WAY DATA, CONTACT
RIGHT OF WAY ENGINEERING AT THE DISTRICT OFFICE.

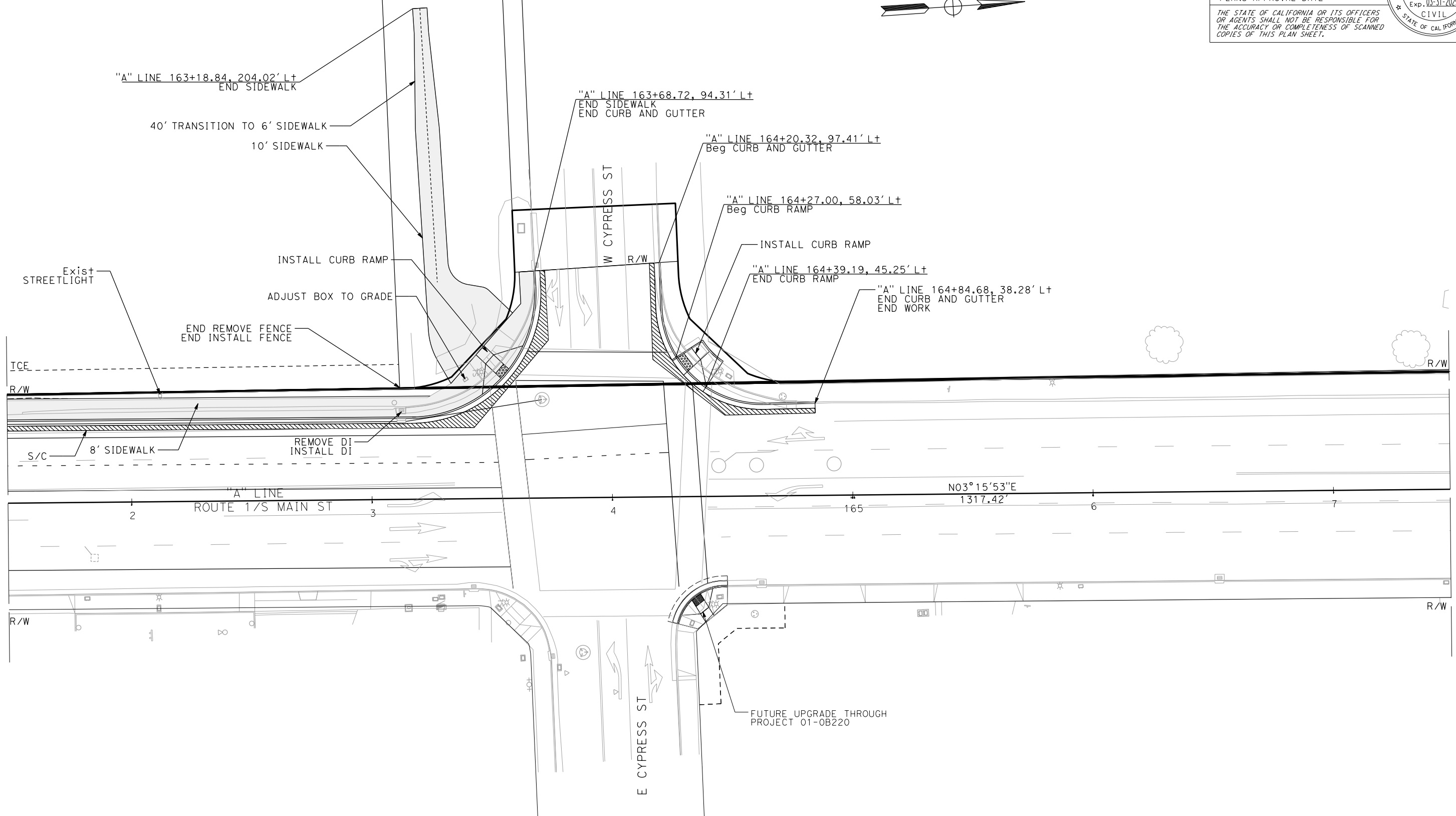
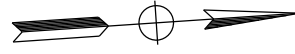

LAYOUT
SCALE : 1" = 20'

STATE OF CALIFORNIA - DEPARTMENT OF TRANSPORTATION
Caltrans
03-DESIGN
FUNCTIONAL SUPERVISOR: DUNG SY
CALCULATED-DESIGNED BY: AVINASH RALLA
CHECKED BY: ASH ARREOLA
REVISOR: AVINASH RALLA
DATE: 7/2/2010

BORDER LAST REVISED 7/2/2010

USERNAME =>
DGN FILE => ... \0120000050ea003.dgn

RELATIVE BORDER SCALE IS IN INCHES
0 1 2 3

UNIT 0332

PROJECT NUMBER & PHASE 0199000037

Configuration B

STATE OF CALIFORNIA
DEPARTMENT OF TRANSPORTATION
PROJECT PLANS FOR CONSTRUCTION ON
STATE HIGHWAY
IN MENDOCINO COUNTY
IN FORT BRAGG
FROM NOYO POINT RD TO CYPRESS ST

TO BE SUPPLEMENTED BY STANDARD PLANS DATED 2023

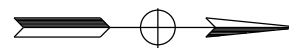

Dist	COUNTY	ROUTE	POST MILES TOTAL PROJECT	SHEET No.	TOTAL SHEETS
01	Men	01	60.0/60.7		

LOCATION MAP

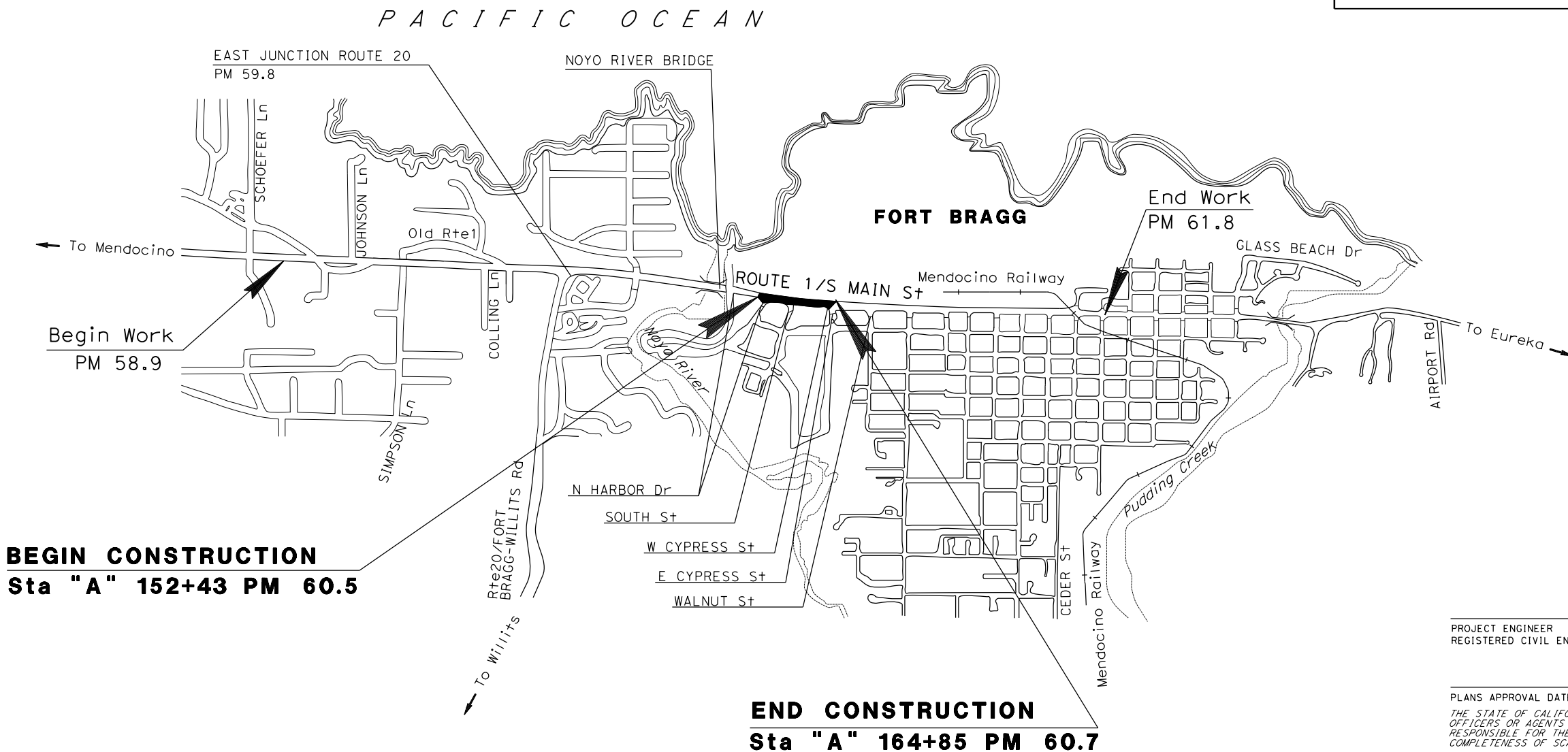

BEGIN CONSTRUCTION
Sta "A" 152+43 PM 60.5

END CONSTRUCTION
Sta "A" 164+85 PM 60.7

NO SCALE

PROJECT ENGINEER _____ DATE _____
 REGISTERED CIVIL ENGINEER



PLANS APPROVAL DATE _____
 THE STATE OF CALIFORNIA OR ITS OFFICERS OR AGENTS SHALL NOT BE RESPONSIBLE FOR THE ACCURACY OR COMPLETENESS OF SCANNED COPIES OF THIS PLAN SHEET.

CONTRACT No.	01-OK650
PROJECT ID	0119000037

PROJECT MANAGER ROBERT KING	DESIGN MANAGER DUNG SY
--------------------------------	---------------------------

THE CONTRACTOR SHALL POSSESS THE CLASS (OR CLASSES) OF LICENSE AS SPECIFIED IN THE "NOTICE TO BIDDERS."

STATE OF CALIFORNIA - DEPARTMENT OF TRANSPORTATION
Caltrans
 03-DESIGN
 FUNCTIONAL SUPERVISOR: DUNG SY
 REVISIONS: x x x x x

NOTES:

- DIMENSIONS OF THE PAVEMENT STRUCTURES (STRUCTURAL SECTIONS) ARE SUBJECT TO TOLERANCES SPECIFIED IN THE STANDARD SPECIFICATIONS.
- FOR ACCURATE RIGHT OF WAY DATA, CONTACT RIGHT OF WAY ENGINEERING AT THE DISTRICT OFFICE.

LEGEND:

- Exist
- 1 0.36' AC
0.35' CLASS 2 AB
 - 2 0.50' HMA (TYPE A)
0.50' CLASS 2 AB
 - 3 0.50' CLASS 2 AB
 - 4 0.33' MINOR CONCRETE (SIDEWALK)
0.25' CLASS 2 AB
 - 5 0.15' COLD PLANE AC Pvm+
0.15' HMA (TYPE A)

DESIGN DESIGNATION

ADT (2021)	22,000	D	53%
ADT (2041)	25,400	T	1.0%
DHV	1,097	V	35 mph
ESAL	87,900	TI ₂₀	8.5

PAVEMENT CLIMATE REGION: NORTH COAST

ABBREVIATIONS:

- BOW BACK OF SIDEWALK
- TOC TOP OF CURB

Dist	COUNTY	ROUTE	POST MILES TOTAL PROJECT	SHEET No.	TOTAL SHEETS
01	Men	1	60.0/60.7		

REGISTERED CIVIL ENGINEER DATE _____
 ASHLEY ARREOLA
 No. 94477
 Exp. 03-31-2025
 CIVIL
 STATE OF CALIFORNIA

PLANS APPROVAL DATE _____

THE STATE OF CALIFORNIA OR ITS OFFICERS OR AGENTS SHALL NOT BE RESPONSIBLE FOR THE ACCURACY OR COMPLETENESS OF SCANNED COPIES OF THIS PLAN SHEET.

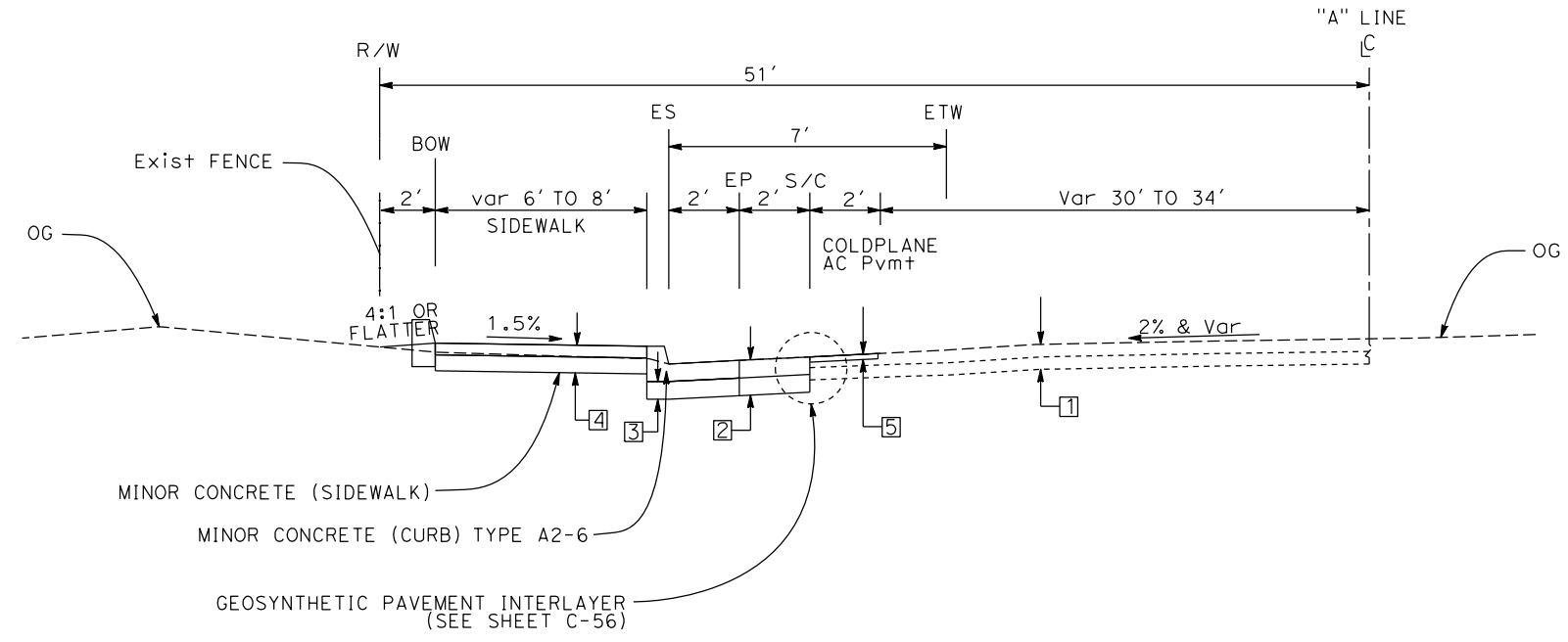

Sta "A" 154+25 TO Sta "A" 164+85

ROUTE 1

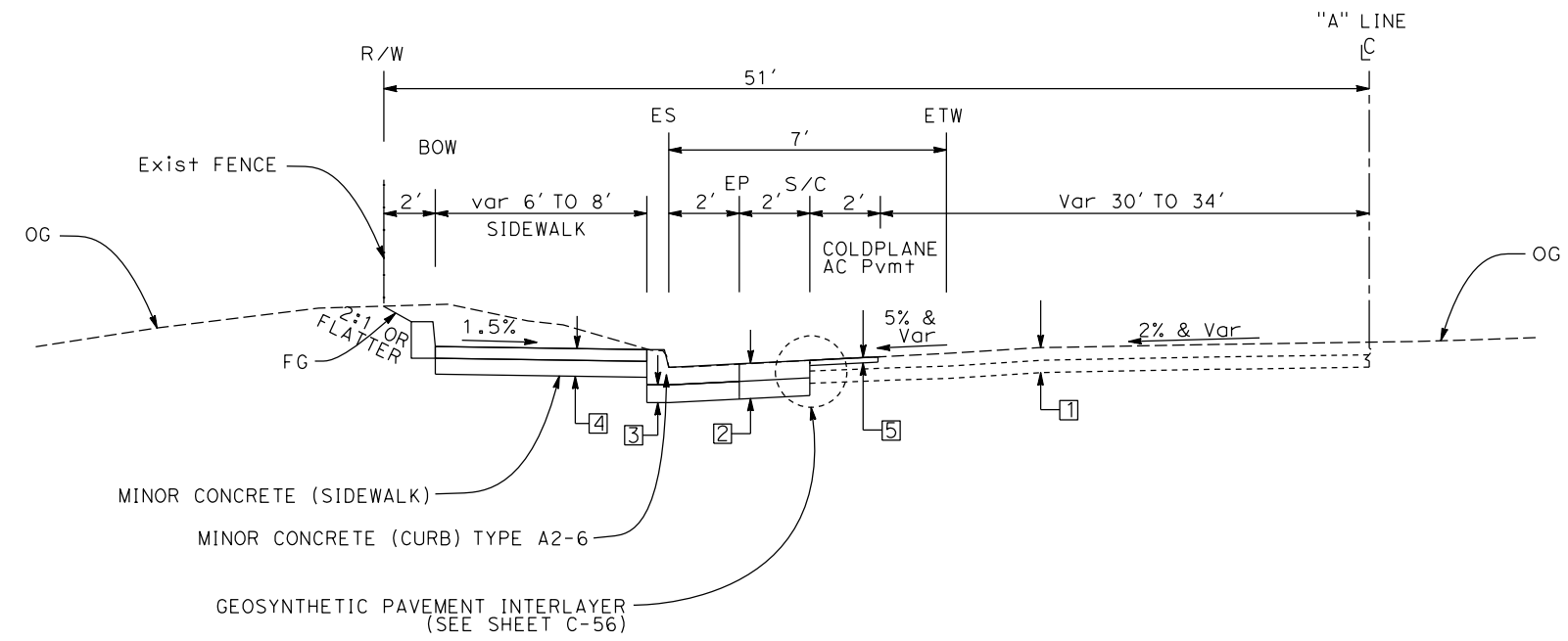

Sta "A" 152+43 TO Sta "A" 154+25

ROUTE 1

TYPICAL CROSS SECTIONS

NO SCALE

X-1

Dist	COUNTY	ROUTE	POST MILES TOTAL PROJECT	SHEET No.	TOTAL SHEETS
1	MEN	01	60.0/60.7		

PROFESSIONAL LAND SURVEYOR	DATE
JASON M. LONG	
No. 8826	
Exp. 12/31/21	
PLANS APPROVAL DATE	

THE STATE OF CALIFORNIA OR ITS OFFICERS OR AGENTS SHALL NOT BE RESPONSIBLE FOR THE ACCURACY OR COMPLETENESS OF SCANNED COPIES OF THIS PLAN SHEET.

NOTES:

- FOR COMPLETE PROJECT CONTROL DATA, SEE THE SURVEY RECORDS ON FILE IN THE SURVEYS DEPARTMENT AT THE DISTRICT OFFICE.
- BASIS OF BEARINGS AND COORDINATES:**

THE BASIS OF BEARINGS FOR THIS SURVEY IS THE CALIFORNIA COORDINATE SYSTEM (CCS), ZONE 2, NAD 83 (1998) EPOCH 2004.69 AS DETERMINED LOCALLY BY A LINE BETWEEN STATION 6021 AND STATION 6039, BEING N 9° 17' 40" E, 1137.49 ft FROM GEODETIC SURVEY.

COORDINATES ARE SHOWN IN THE U.S. SURVEY FOOT (1200/3937 METER)

THIS GPS STATIC SURVEY WAS CONSTRAINED TO NSRS STATIONS: 1 MEN 47.83 , HPGN D CA 01 ED, 1 MEN 55.35, 1 MEN 59.95, AND 1 MEN 64.53 PER NGS REFERENCE SYSTEM AND RECORDED IN DRAWER 82 OF MAPS PAGES 67-69 MENDOCINO COUNTY RECORDS THE VALUES REPRESENTED IN THIS SURVEY MEET THE ABOVE-REFERENCED STANDARDS FOR 2 CM HORIZONTAL REQUIREMENTS.

SUBSEQUENT GPS AND CONVENTIONAL SURVEYS ESTABLISHED THE LISTED CM ORDER STATIONS.

- BASIS OF ELEVATIONS:**

THIS PROJECT IS BASED ON THE NORTH AMERICAN VERTICAL DATUM OF 1988 (NAVD 88). STATIONS AND RESPECTIVE ELEVATIONS CONSTRAINED TO ARE:

- L 1438 (PID KT2218) ELEVATION: 71.04 ft
- B 210 (PID KT1368) ELEVATION: 81.63 ft

ABBREVIATIONS:

- ALCAR - REBAR WITH ALUMINUM CAP
- BCIP - BRASS CAP IN CONCRETE
- ALCIP - ALUMINUM CAP ON IRON PIPE

LEGEND:

⊗ 2CM STATION

CONTROL FOR DESIGN AND CONSTRUCTION

STATION DESIGNATION	ORDER	NORTHING	EASTING	ELEVATION	DESCRIPTION
6021	2 CM	2286177.51	6051274.66	113.11	BCIC STAMPED "6021 2003"
6039	2 CM	2287300.07	6051458.38	113.31	BCIC STAMPED "6039 2010"
6195	2 CM	2295679.65	6051813.33	72.11	ALCAR STAMPED "2012 1-61.95"
6199	2 CM	2295948.65	6051748.32	70.09	ALCIP STAMPED "2012 1-61.99"
6223	2 CM	2296850.15	6051932.00	41.52	ALCAR STAMPED "1 62.23 2012"

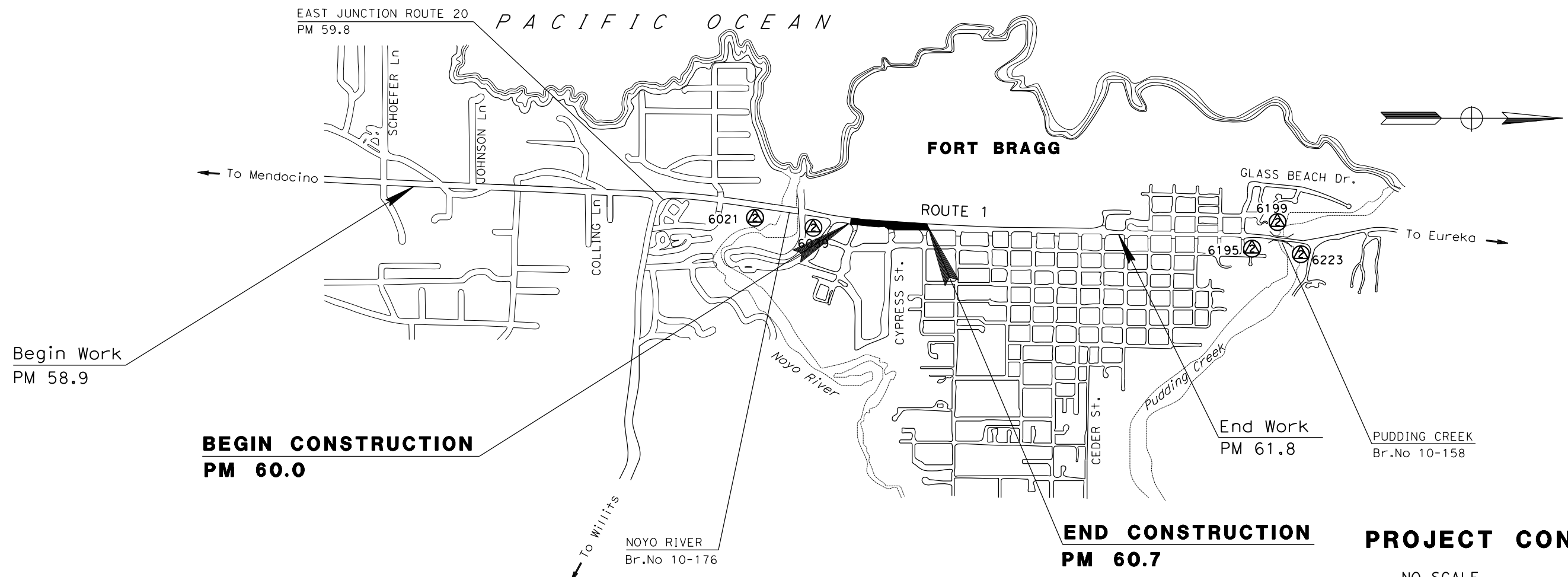

STATE OF CALIFORNIA - DEPARTMENT OF TRANSPORTATION
Caltrans
 FUNCTIONAL SUPERVISOR: JAMES HARCHARIK
 JASON LONG
 REVISIONS: JASON LONG, DYLAN CRABTREE, JAMES HARCHARIK

Dist	COUNTY	ROUTE	POST MILES TOTAL PROJECT	SHEET No.	TOTAL SHEETS
01	Men	1	60.0/60.7		

REGISTERED CIVIL ENGINEER	DATE
ASHLEY ARREOLA	
No. 94477	
Exp. 03-31-2025	
CIVIL	

PLANS APPROVAL DATE _____

THE STATE OF CALIFORNIA OR ITS OFFICERS OR AGENTS SHALL NOT BE RESPONSIBLE FOR THE ACCURACY OR COMPLETENESS OF SCANNED COPIES OF THIS PLAN SHEET.

NOTE:
FOR ACCURATE RIGHT OF WAY DATA, CONTACT RIGHT OF WAY ENGINEERING AT THE DISTRICT OFFICE.

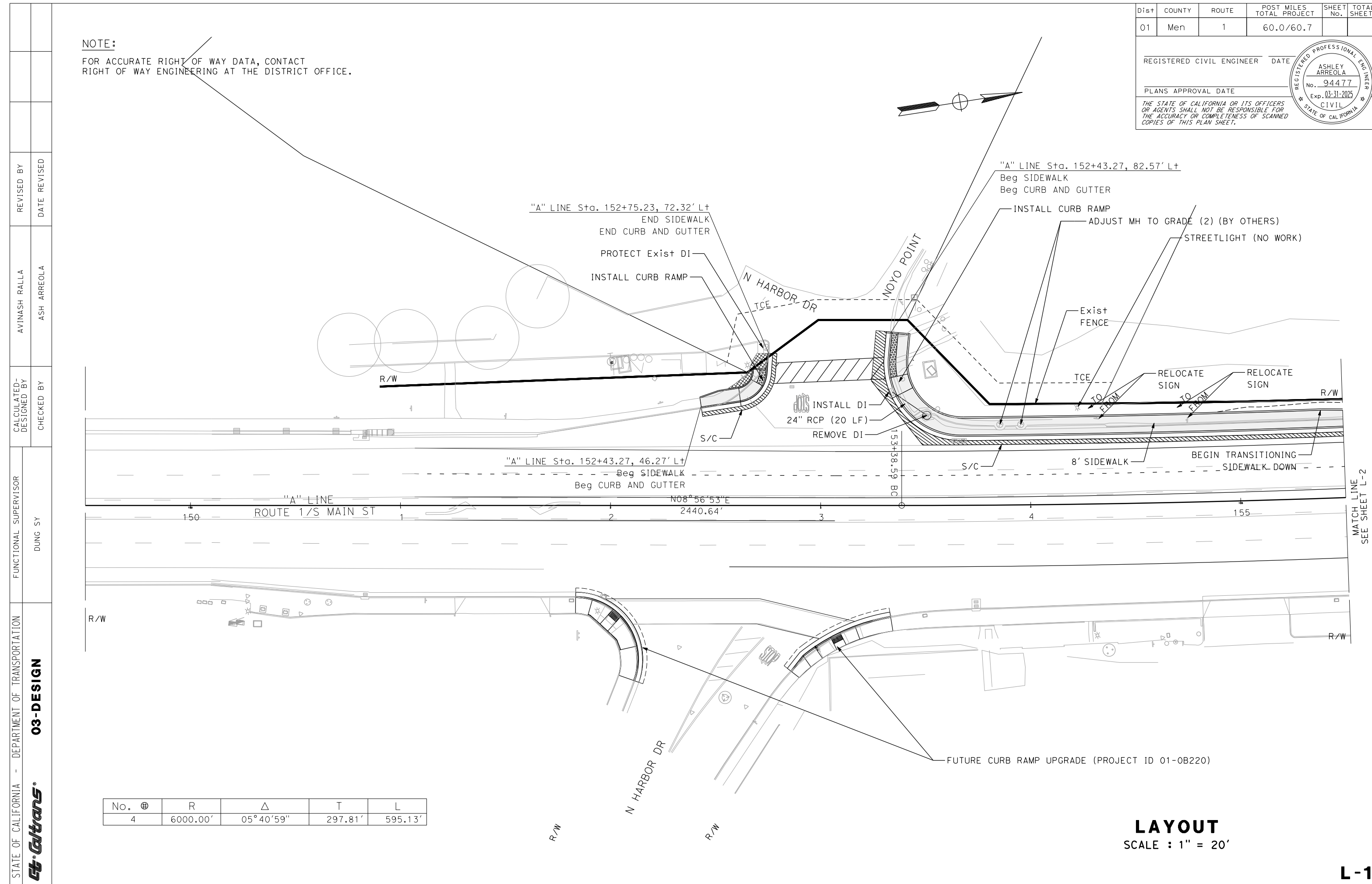

No.	⊕	R	Δ	T	L
4		6000.00'	05°40'59"	297.81'	595.13'

LAYOUT
SCALE : 1" = 20'

STATE OF CALIFORNIA - DEPARTMENT OF TRANSPORTATION
Caltrans 03-DESIGN
 FUNCTIONAL SUPERVISOR: DUNG SY
 CALCULATED-DESIGNED BY: AVINASH RALLA
 CHECKED BY: ASH ARREOLA
 REVISED BY: AVINASH RALLA
 DATE: [REDACTED]
 REVISIONS: [REDACTED]

NOTE:
 FOR ACCURATE RIGHT OF WAY DATA, CONTACT
 RIGHT OF WAY ENGINEERING AT THE DISTRICT OFFICE.

No.	⊕	R	Δ	T	L
4		6000.00'	05°40'59"	297.81'	595.13'

Dist	COUNTY	ROUTE	POST MILES TOTAL PROJECT	SHEET No.	TOTAL SHEETS
01	Men	1	60.0/60.7		

REGISTERED CIVIL ENGINEER DATE _____
 PLANS APPROVAL DATE _____
 THE STATE OF CALIFORNIA OR ITS OFFICERS OR AGENTS SHALL NOT BE RESPONSIBLE FOR THE ACCURACY OR COMPLETENESS OF SCANNED COPIES OF THIS PLAN SHEET.

REGISTERED PROFESSIONAL ENGINEER
 ASHLEY ARREOLA
 No. 94477
 Exp. 03-31-2025
 CIVIL
 STATE OF CALIFORNIA

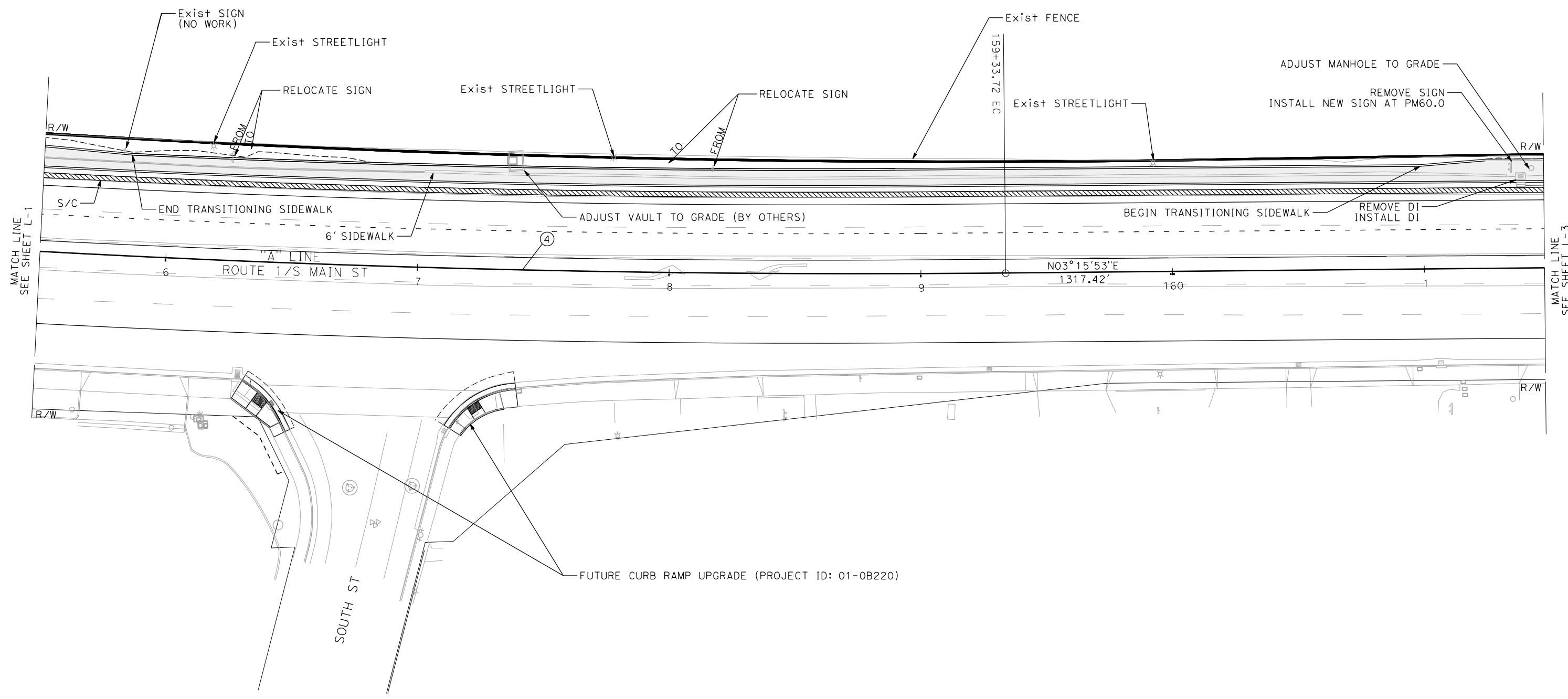
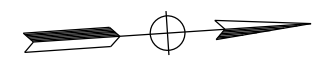

LAYOUT
 SCALE : 1" = 20'

LAST REVISION DATE PLOTTED => 5/9/2024
 00-00-00 TIME PLOTTED => 1:13:10 PM

DIST	COUNTY	ROUTE	POST MILES TOTAL PROJECT	SHEET No.	TOTAL SHEETS
01	Men	1	60.0/60.7		

REGISTERED CIVIL ENGINEER	DATE
PLANS APPROVAL DATE	

THE STATE OF CALIFORNIA OR ITS OFFICERS OR AGENTS SHALL NOT BE RESPONSIBLE FOR THE ACCURACY OR COMPLETENESS OF SCANNED COPIES OF THIS PLAN SHEET.

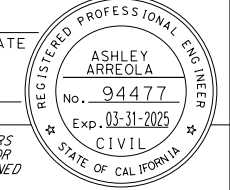

NOTE:
FOR ACCURATE RIGHT OF WAY DATA, CONTACT
RIGHT OF WAY ENGINEERING AT THE DISTRICT OFFICE.

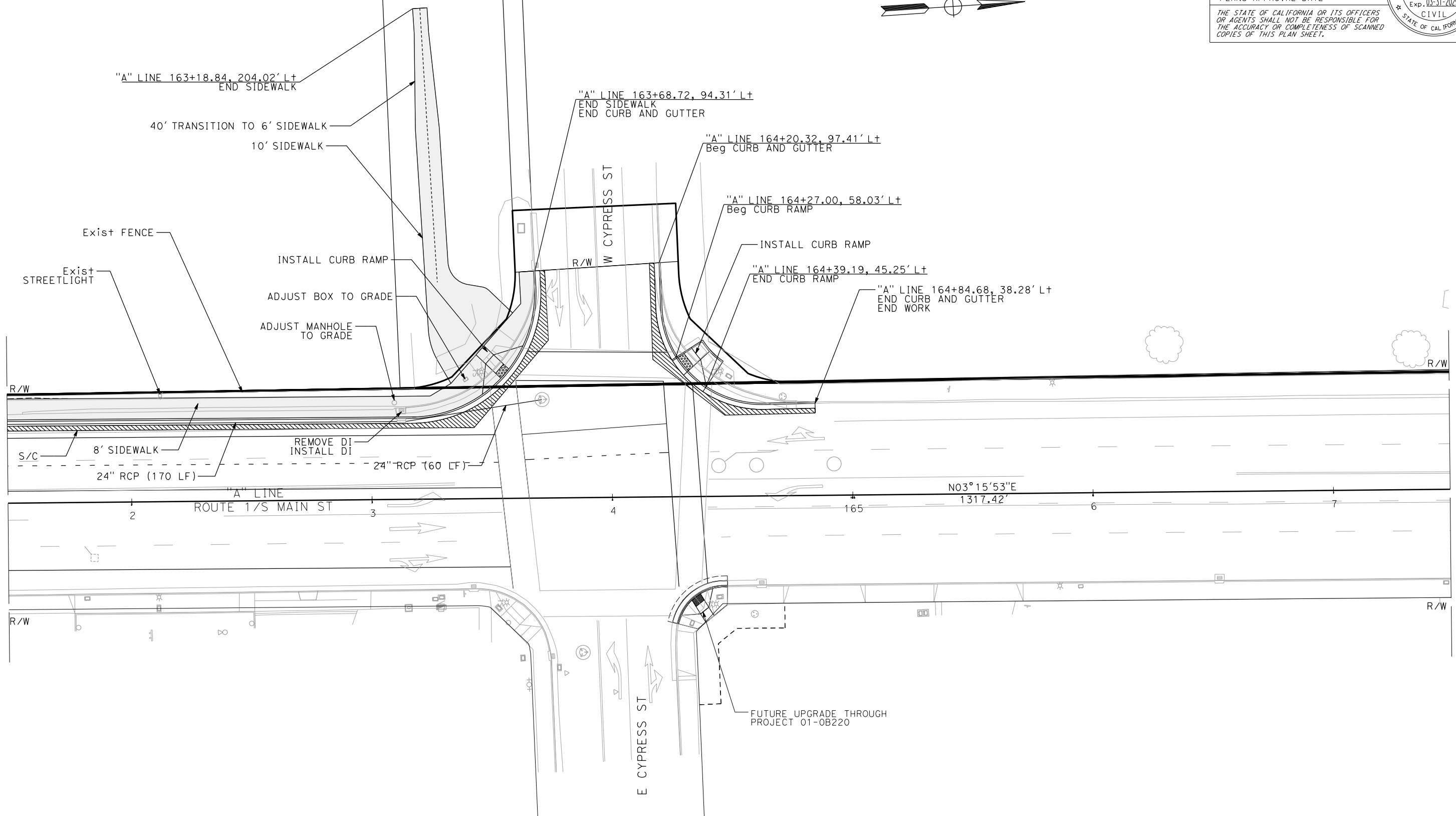
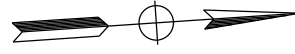

LAYOUT
SCALE : 1" = 20'

STATE OF CALIFORNIA - DEPARTMENT OF TRANSPORTATION
Caltrans
03-DESIGN
 FUNCTIONAL SUPERVISOR: DUNG SY
 AVINASH RALLA
 ASH ARREOLA
 REVISIONS: REVISED BY, DATE, REVISION
 CALCULATED/DESIGNED BY, CHECKED BY

LAST REVISION | DATE PLOTTED => 5/9/2024
 00-00-00 | TIME PLOTTED => 1:13:14 PM

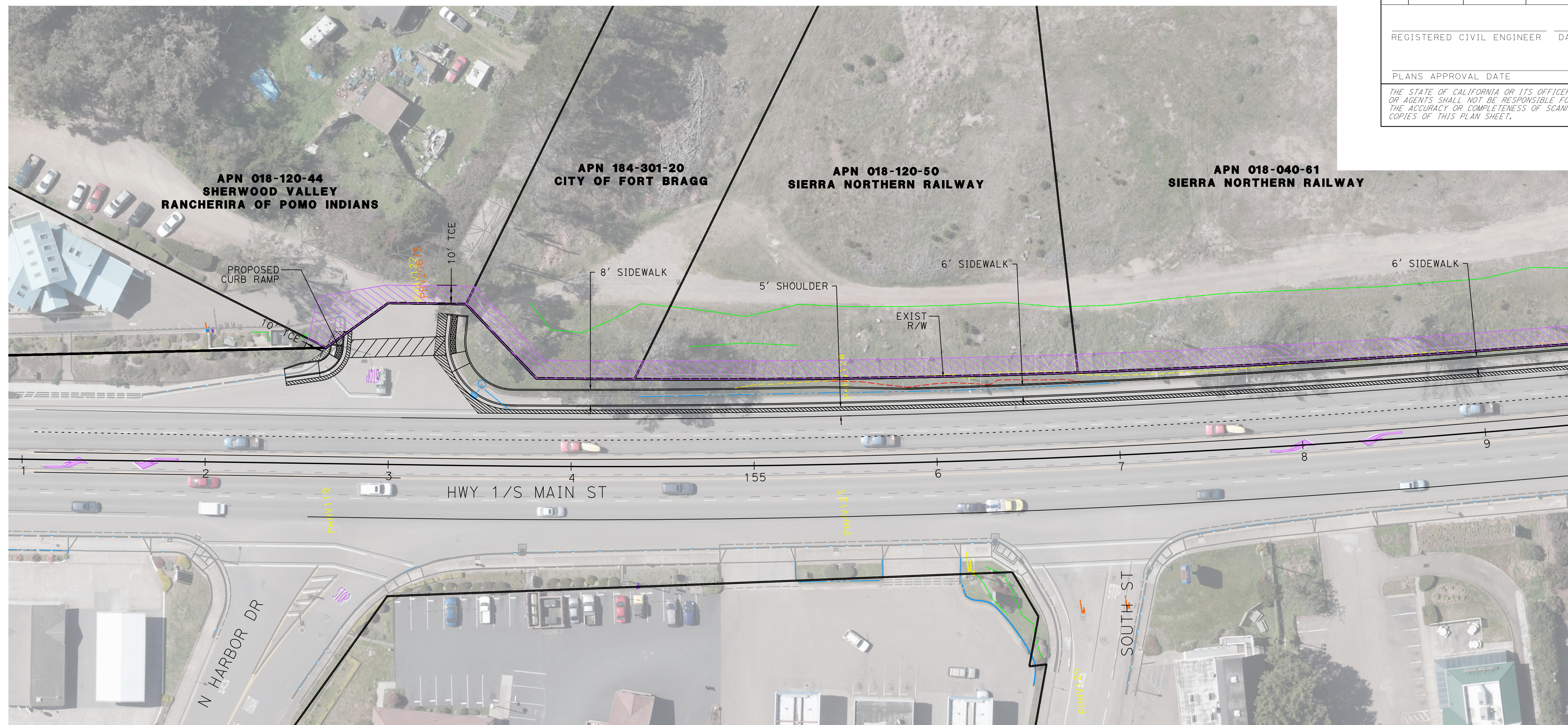

PLAN VIEW
SCALE: 1" = 30'

ROW REQUIREMENT AREAS		
APN	ROW AREA (SQFT)	TCE AREA (SQFT)
018-120-044	0.00	1280.47
CITY OF FORT BRAGG	0.00	1094.07
018-120-50	0.00	2392.82
018-040-61	0.00	6313.41

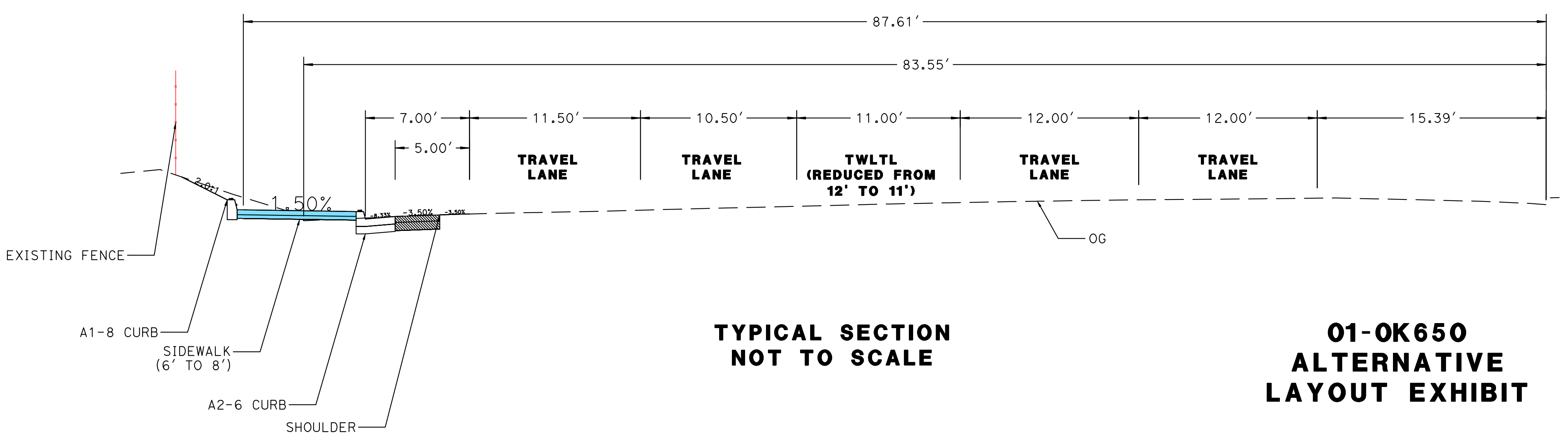

TYPICAL SECTION
NOT TO SCALE

01-OK650
ALTERNATIVE
LAYOUT EXHIBIT

STATE OF CALIFORNIA - DEPARTMENT OF TRANSPORTATION
Caltrans
DESIGN

FUNCTIONAL SUPERVISOR _____
CALCULATED/DESIGNED BY _____
CHECKED BY _____
REVISOR BY _____ DATE REVISED _____

STATE OF CALIFORNIA - DEPARTMENT OF TRANSPORTATION
Caltrans
 DESIGN

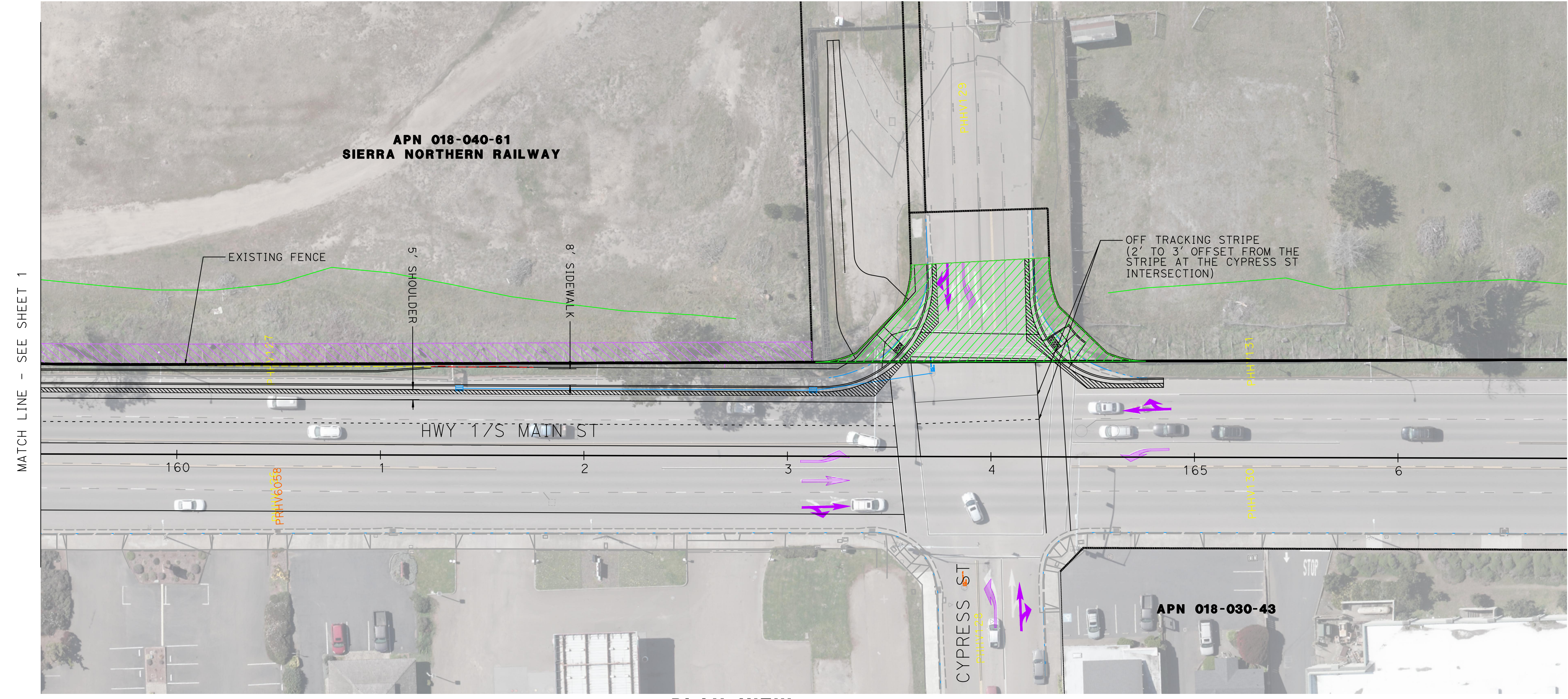

PLAN VIEW
SCALE: 1" = 30'

ROW REQUIREMENT AREAS		
APN	ROW AREA (SQFT)	TCE AREA (SQFT)
CITY OF FORT BRAGG	4435.36	0

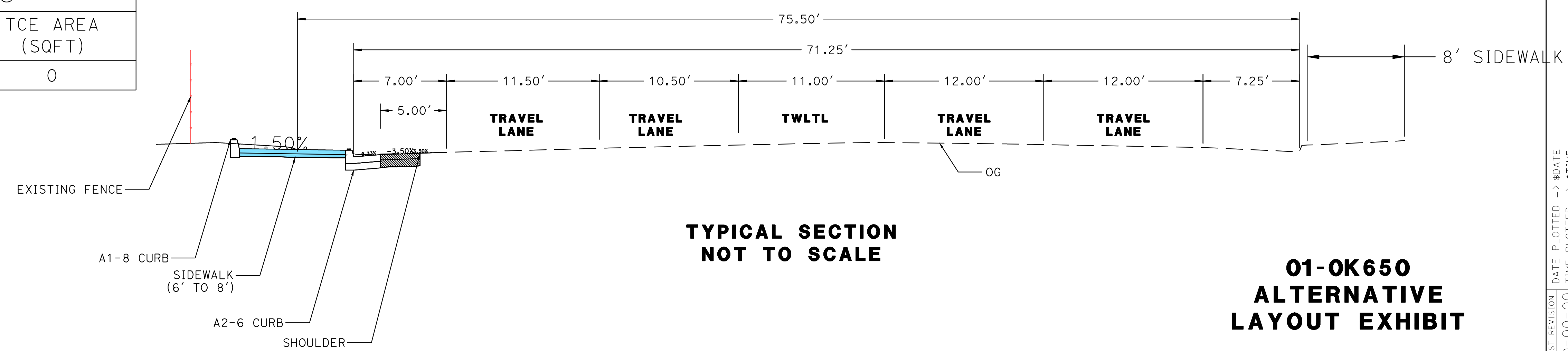

01-OK650
ALTERNATIVE
LAYOUT EXHIBIT