

Lots 21-24 S1/2 of NE1/4 of NW1/4 of Sec. 8 T.18N. R.17W. M.D.B.& M.

76-020
1-041
1-000

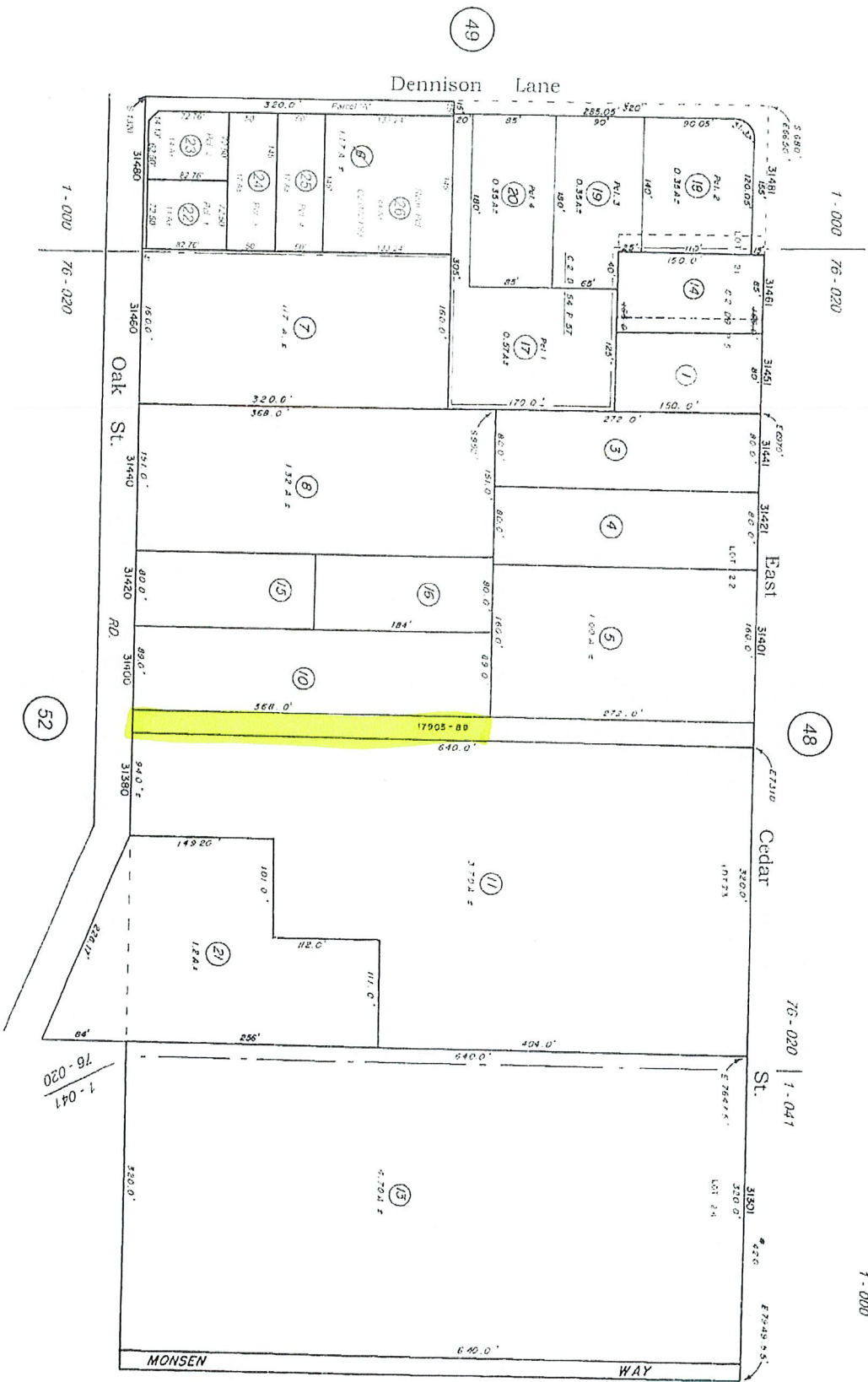

NOTE: This map was prepared for assessment purposes only. No liability is assumed for the data delineated hereon.

Assessor's Map
County of Mendocino, Calif.
September 13, 2019

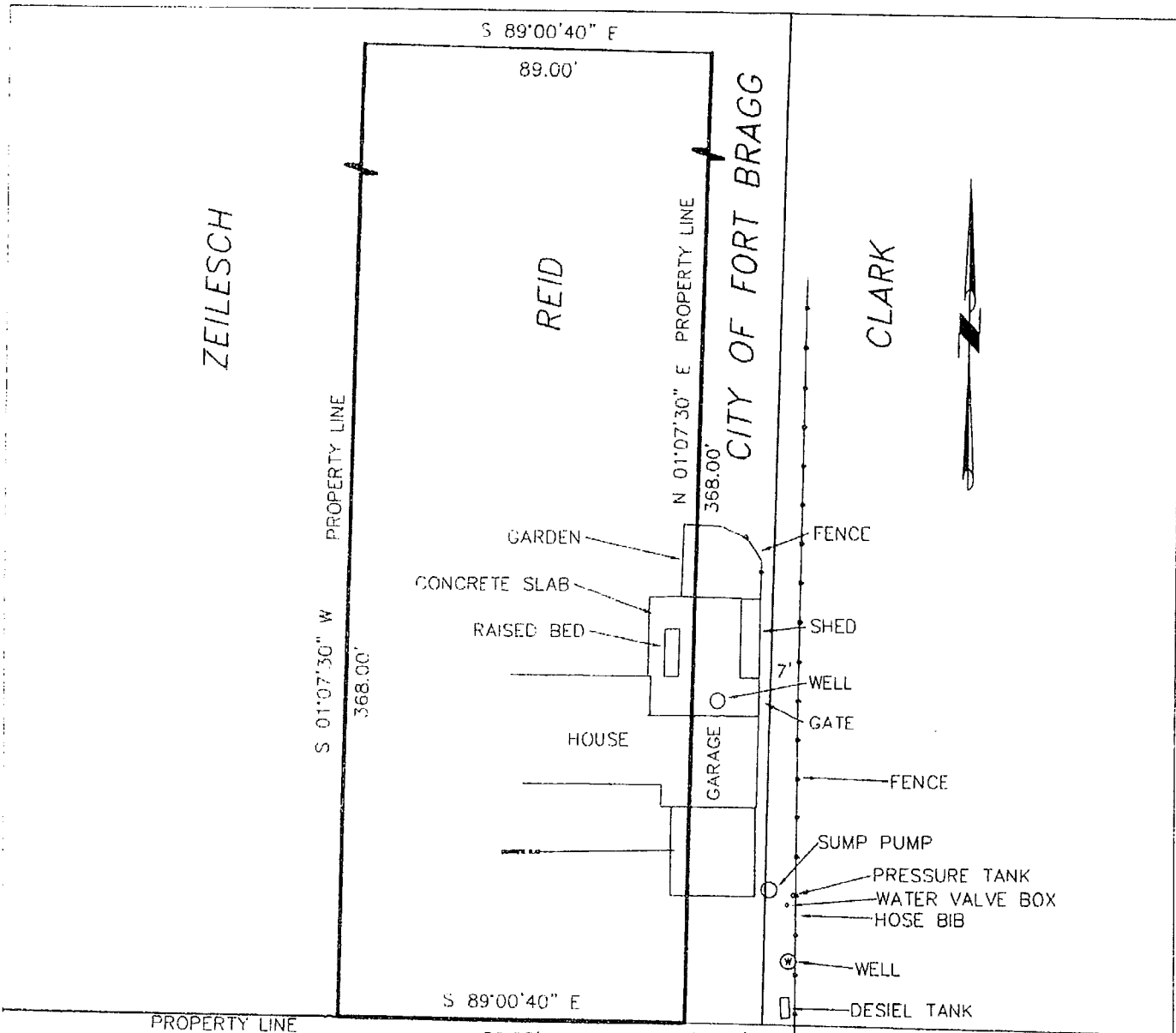

SHERWOOD ROAD

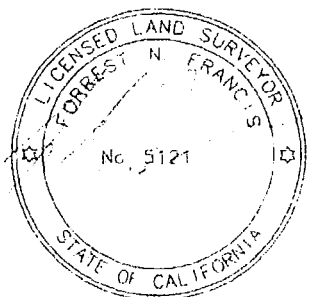

PREPARED BY:
 MENDOCINO SURVEYORS, INC.
 P.O. Box 1162
 Mendocino, CA 95460
 (707) 937-9900 info@mendocinosurveyors.com

EXHIBIT MAP		
DRAWN GL	DATE 03-2023	LANDS OF REID 31400 SHERWOOD ROAD
APPROVED FF	DATE 03-2023	FORT BRAGG, CA APN 020-500-10
SCALE 1" = 30'	SHEET 1 OF 1	PROJECT NO. #00023697