



PROJECT DIRECTOR:  
 FARAH CHAUDHARY  
 PHONE: +1 (916) 793-4048  
 Farah@theboulevard.us

PROJECT MANAGER:  
 M HAMAYOON BAHEZ  
 +1 (916) 477-0102  
 hamayoon@theboulevard.us

ARCHITECT OF RECORD:  
**BOULEVARD**  
 Construction

4080 TRUXEL ROAD, SUITE 100,  
 SACRAMENTO, CA, US 95834  
 Website - https://theboulevard.us  
 Call - +1(916) 330-4200  
 FAX NO: 1(916) 914-2215  
 Email - info@theboulevard.us

PROJECT:  
 105 S MAIN ST, FORT  
 BRAGG, CA 95437-4207

Assessor Parcel # 008-161-10-00

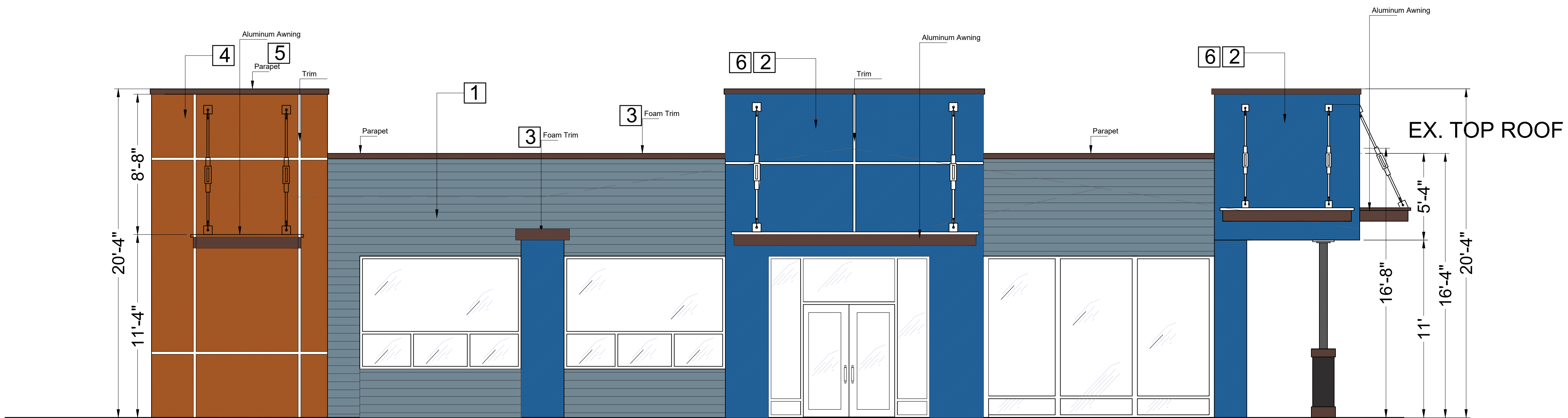

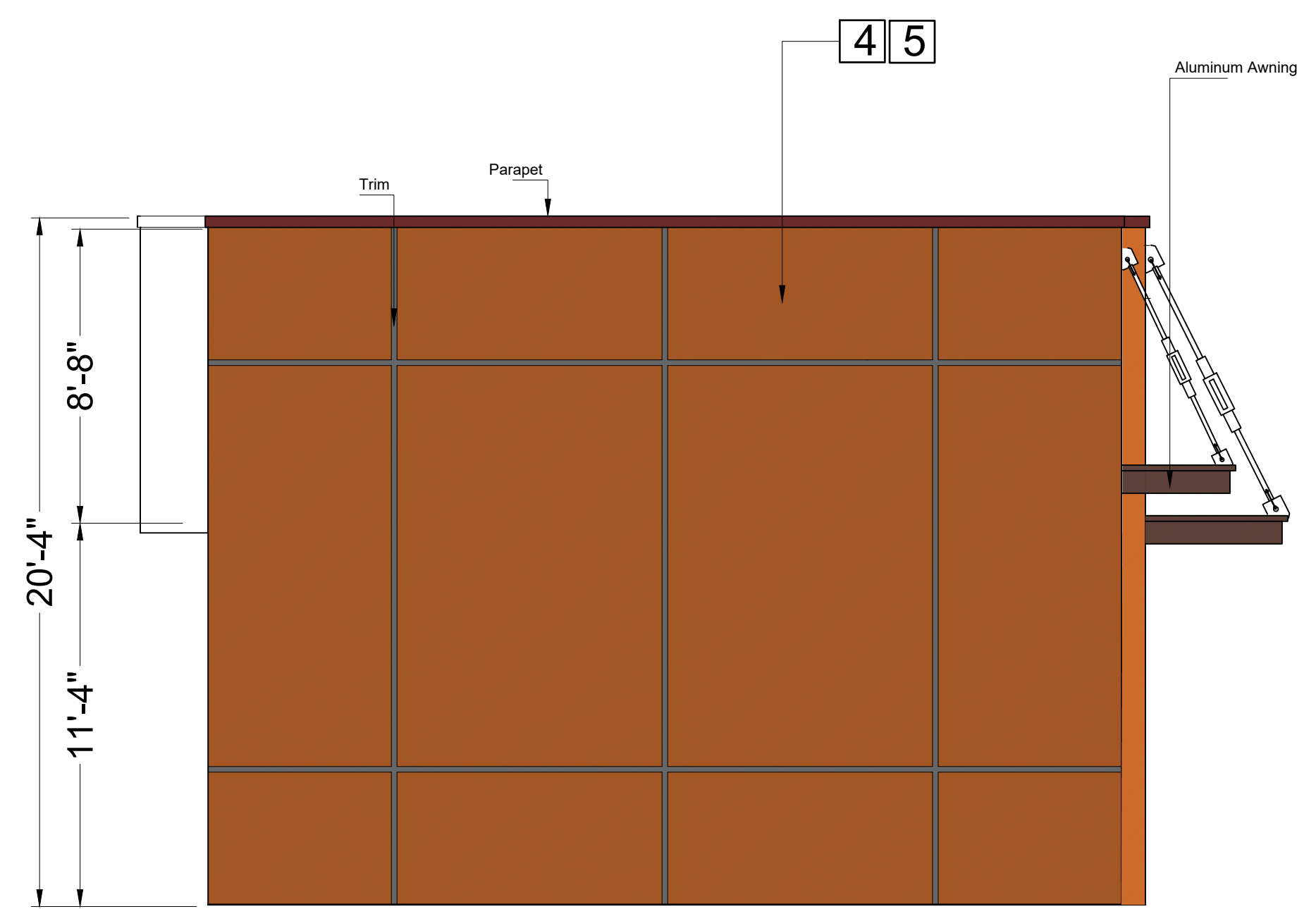
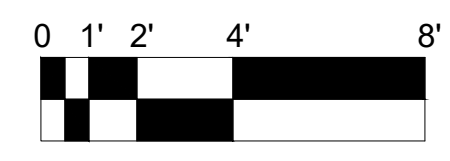

**1 EAST ELEVATION**  
 SCALE: 1/4"=1'-0"

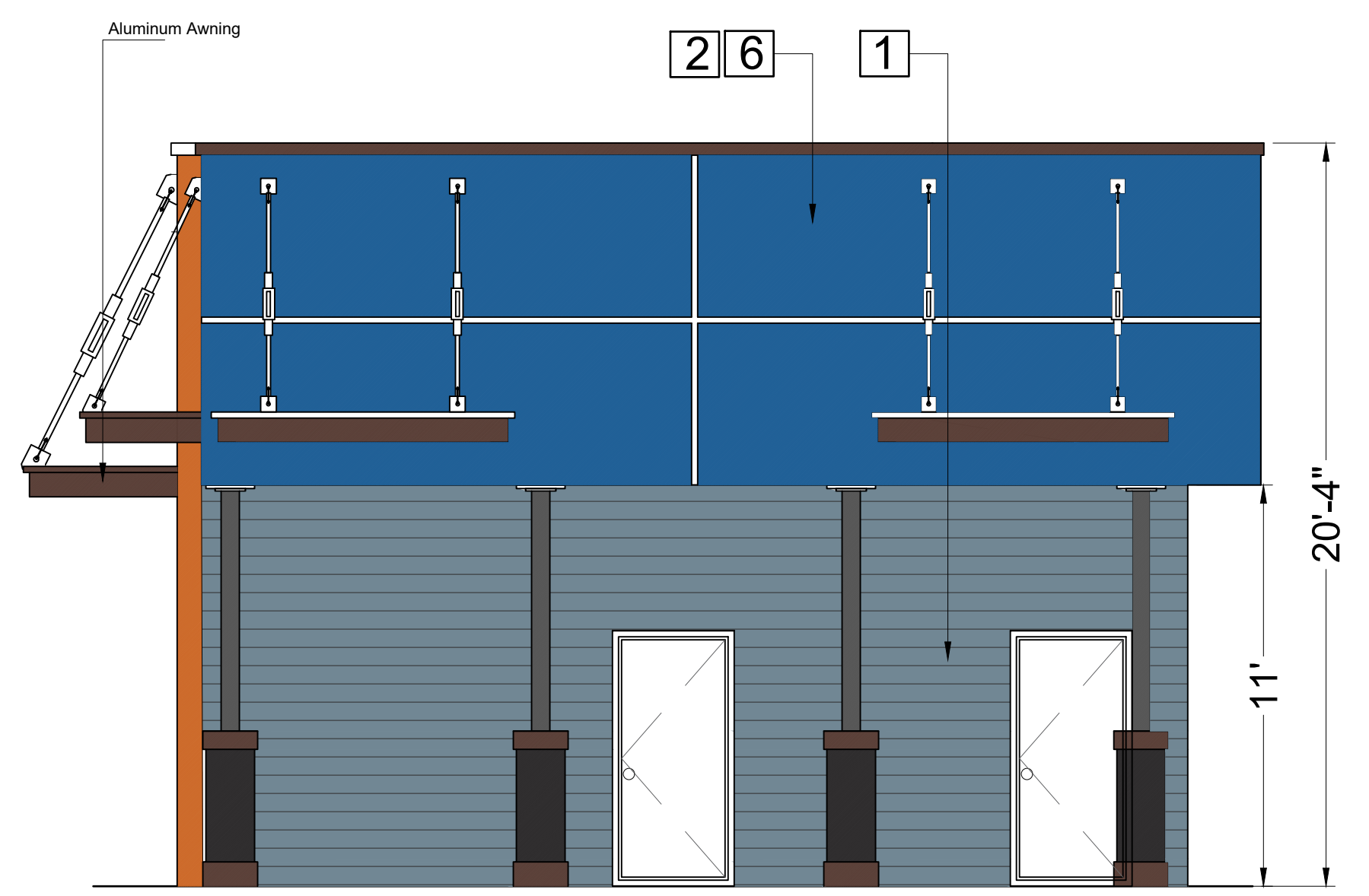

**3 SOUTH ELEVATION**  
 SCALE: 1/4"=1'-0"

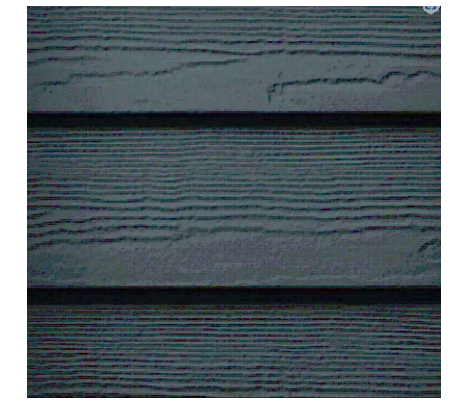

**3 NORTH ELEVATION**  
 SCALE: 1/4"=1'-0"

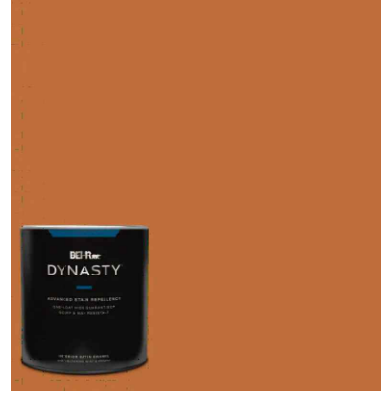
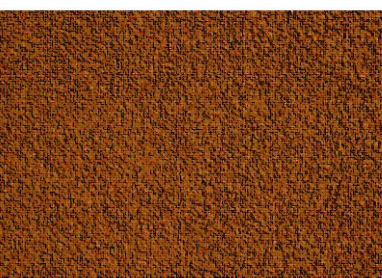
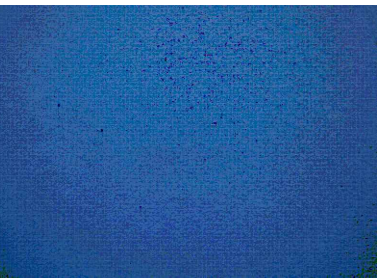
 Fiber Cement Cedarmill Siding 7.25"x144" Evening Blue 1pc <b>1</b> FOR COLOR LAP SIDING	 #PPU15-03 Dark Cobalt Blue Extra Durable Flat Interior Paint & Primer <b>2</b> FOR COLOR	 Behr Dark Walnut (PPF-51) Behr Dark Walnut (PPF-51) HEX code <b>3</b> FOR COLOR	 #S-H-260 Tiger Stripe Satin Enamel Interior Stain-Blocking Paint and Primer <b>4</b>	 Free high resolution close up photo of a golden brown colored stucco wall. Stucco is a cement or plaster based wall covering that is very popular in buildings throughout the United States. <b>5</b> FOR STUCCO	 BLUE STONE WALL TEXTURE STUCCO <b>6</b> FOR STUCCO
--	---	--	---	---	---

REVISIONS:	DATE:	DESCRIPTION:	BY:

CURRENT ISSUE DATE:  
**02-05-24**

ISSUED FOR:

CONTROL NO.:

DRAWN BY: **BOULEVARD**

CHECKED:

APPROVED:

SHEET TITLE  
**PROPOSED ELEVATIONS**

SHEET #  
**A-5.0**