

Sign A:
Led Illuminated Pan Channel Sign
 Scale 1/2"=1'-0"

clear acrylic letter faces with 2nd surface vinyl decoration;
 white, golden yellow #3630-125. 5" deep black returns with black 1" trimcap.
 ul approved white Led illumination.

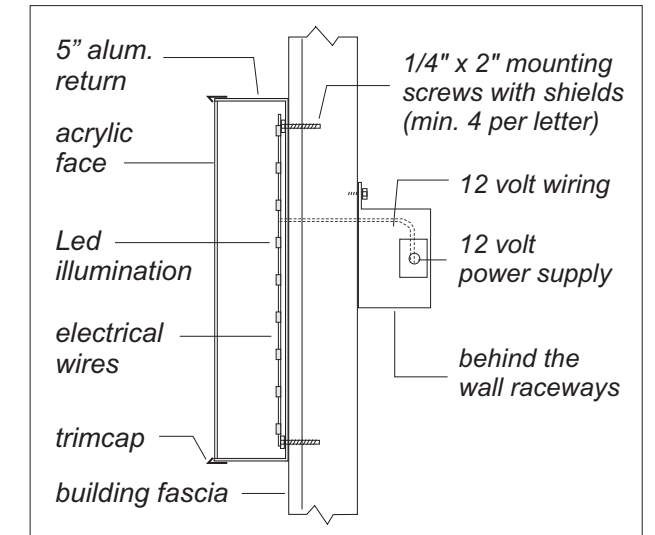

Led P/C Letter Mount Detail

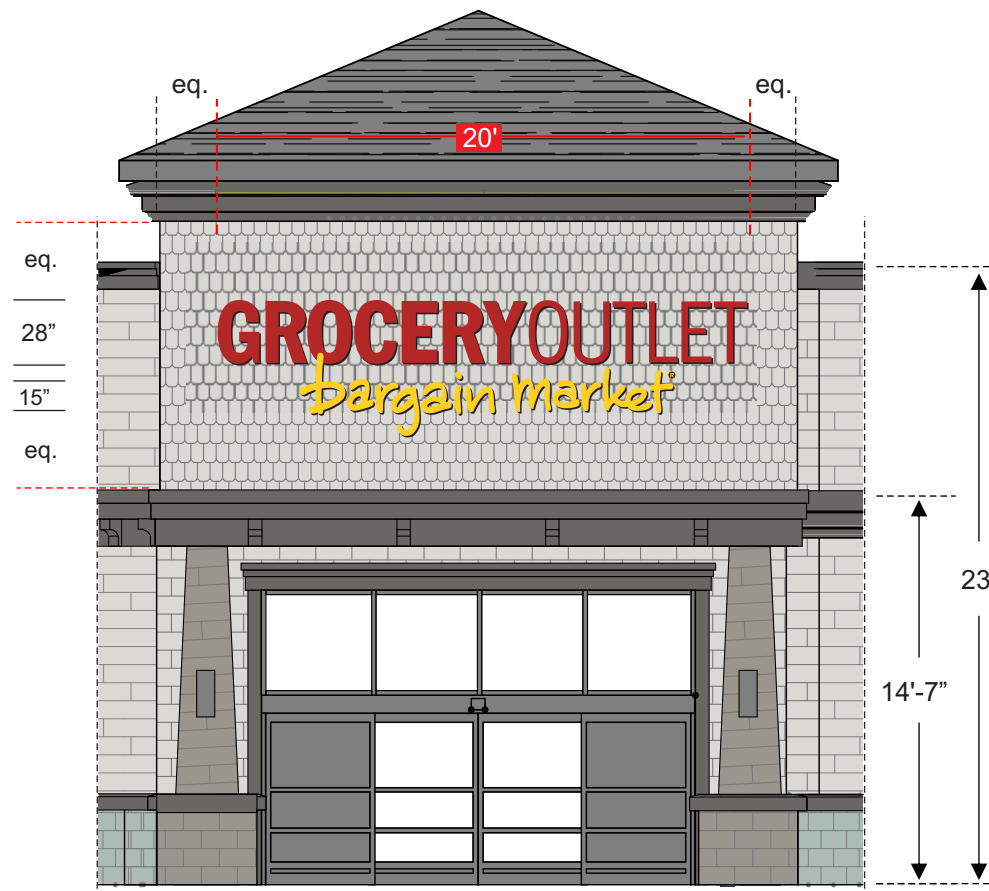

Building Front Elevation

1) This sign is intended to be installed in accordance with the requirements of Article 600 of the National Electrical Code and/or other applicable local codes. This includes proper grounding and bonding of the sign.
 2) The location of the disconnect switch after installation shall comply with the Srtical 600.6 (A)(1) of the National Electrical Code

 5201 Pentecost Drive Modesto, Calif. 95356 1-800-481-SIGN FAX (209) 543-1326 C.S.C.L. # 718965 DESIGN MANUFACTURING INSTALLATION MAINTENANCE	JOB #: 00000 CLIENT: GROCERY OUTLET CONTACT: DATE: 3-6-19 PROJECT LOCATION: 825 S. FRANKLIN ST FORT BRAGG, CA	SALESPERSON: SEAN CAMPBELL DRAWN BY: BAM PAGE 1 OF 3 CLIENT APPROVAL _____ DATE _____ LANDLORD APPROVAL _____ DATE _____	REVISIONS: 4-24-19 bam 4-10-20 bam 7-2-15 bam 7-7-15 bam 9-18-15 bam	SCALE: NOTED FILE NAME: GROCERY OUTLET fort bragg	ELECT. 120 Volt <input type="checkbox"/> 277 Volt <input type="checkbox"/> Other <input type="checkbox"/> one box above MUST be checked prior to any mfg.	SPECIFICATIONS See Drawing for Specifications
	<small>This Design Layout is specific to 120 volt electrical power for approved illuminated signage. Any other voltage at job site that requires additional install trips will be an extra charge. Copyright 2000 USS United Sign Systems This artwork/design is sole property of USS United Sign Systems and cannot be reproduced without written permission of Johnson Sign Systems</small>					

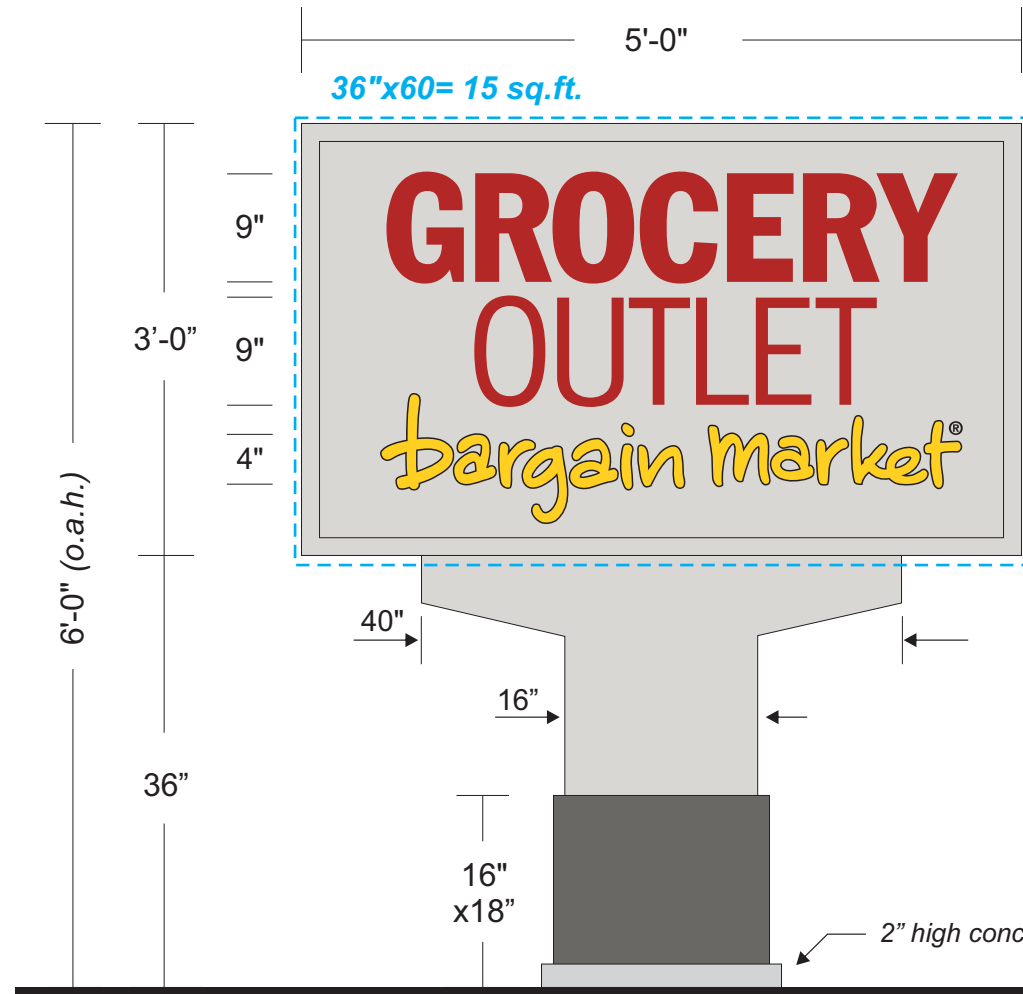

cabinet:
 aluminum construction
 paint Benjamin-Moore
 Shoreline #1471
 Keystone Sign Hero Led lamps

sign bkgd/copy:
 flat alum. (r/o for copy) paint
 dark red #3630-73
 1/2" deep clear acrylic "push-thru" w/
 white dark red #73, golden yellow #125
 & black vinyl letter overlay

pole cladding:
 aluminum construction
 paint Benjamin-Moore
 Shoreline #1471

base section:
 paint Benjamin-Moore
 Kendall Charcoal HC-166

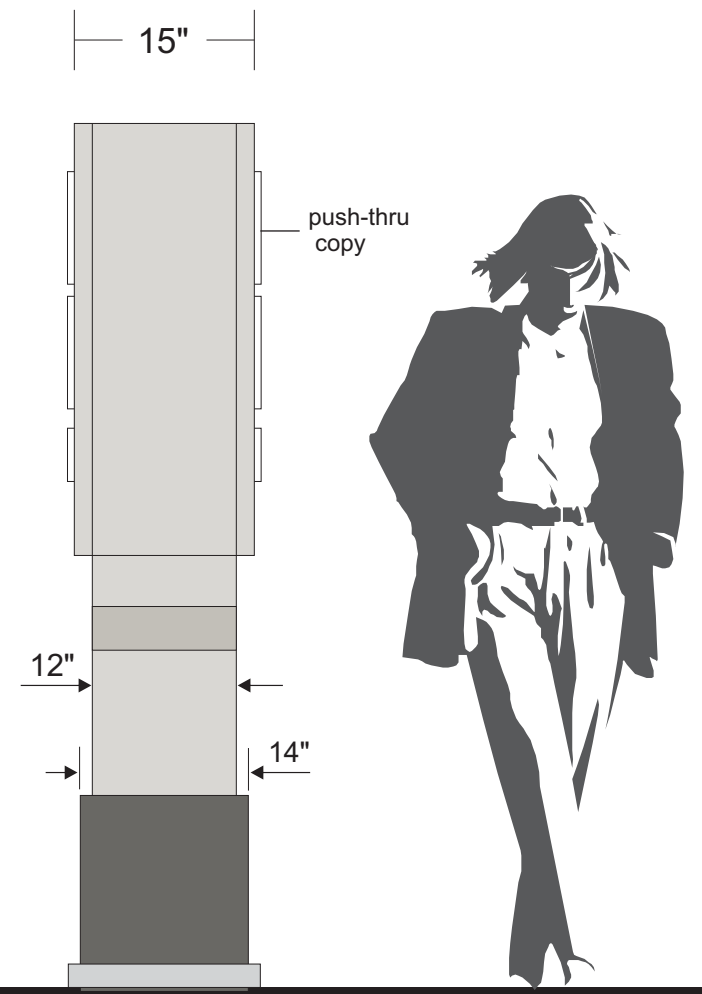

Sign B:
D/F Led Illuminated Monument Sign
 Scale 3/4"=1'-0"

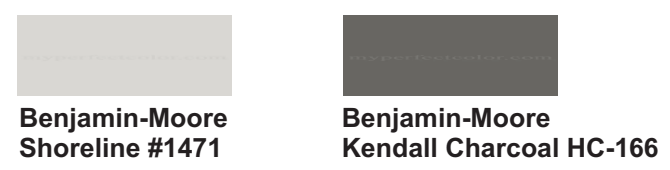

1) This sign is intended to be installed in accordance with the requirements of Article 600 of the National Electrical Code and/or other applicable local codes. This includes proper grounding and bonding of the sign.
 2) The location of the disconnect switch after installation shall comply with the Srtical 600.6 (A)(1) of the National Electrical Code

 5201 Pentecost Drive Modesto, Calif. 95356 1-800-481-SIGN FAX (209) 543-1326 C.S.C.L. # 718965 DESIGN MANUFACTURING INSTALLATION MAINTENANCE	JOB #: 00000 CLIENT: GROCERY OUTLET CONTACT: DATE: 3-6-19 PROJECT LOCATION: 825 S. FRANKLIN ST FORT BRAGG, CA	SALESPERSON: SEAN CAMPBELL DRAWN BY: BAM PAGE 2 OF 3 CLIENT APPROVAL _____ DATE _____ LANDLORD APPROVAL _____ DATE _____	REVISIONS: 4-24-19 bam 5-29-21 bam 7-2-15 bam 7-7-15 bam 9-18-15 bam	SCALE: NOTED FILE NAME: GROCERY OUTLET fort bragg	ELECT. 120 Volt <input type="checkbox"/> 277 Volt <input type="checkbox"/> Other <input type="checkbox"/> <i>one box above MUST be checked prior to any mfg.</i>	SPECIFICATIONS See Drawing for Specifications

This Design Layout is specific to 120 volt electrical power for approved illuminated signage. Any other voltage at job site that requires additional install trips will be an extra charge. Copyright 2000 USS United Sign Systems This artwork/design is sole property of USS United Sign Systems and cannot be reproduced without written permission of Johnson Sign Systems

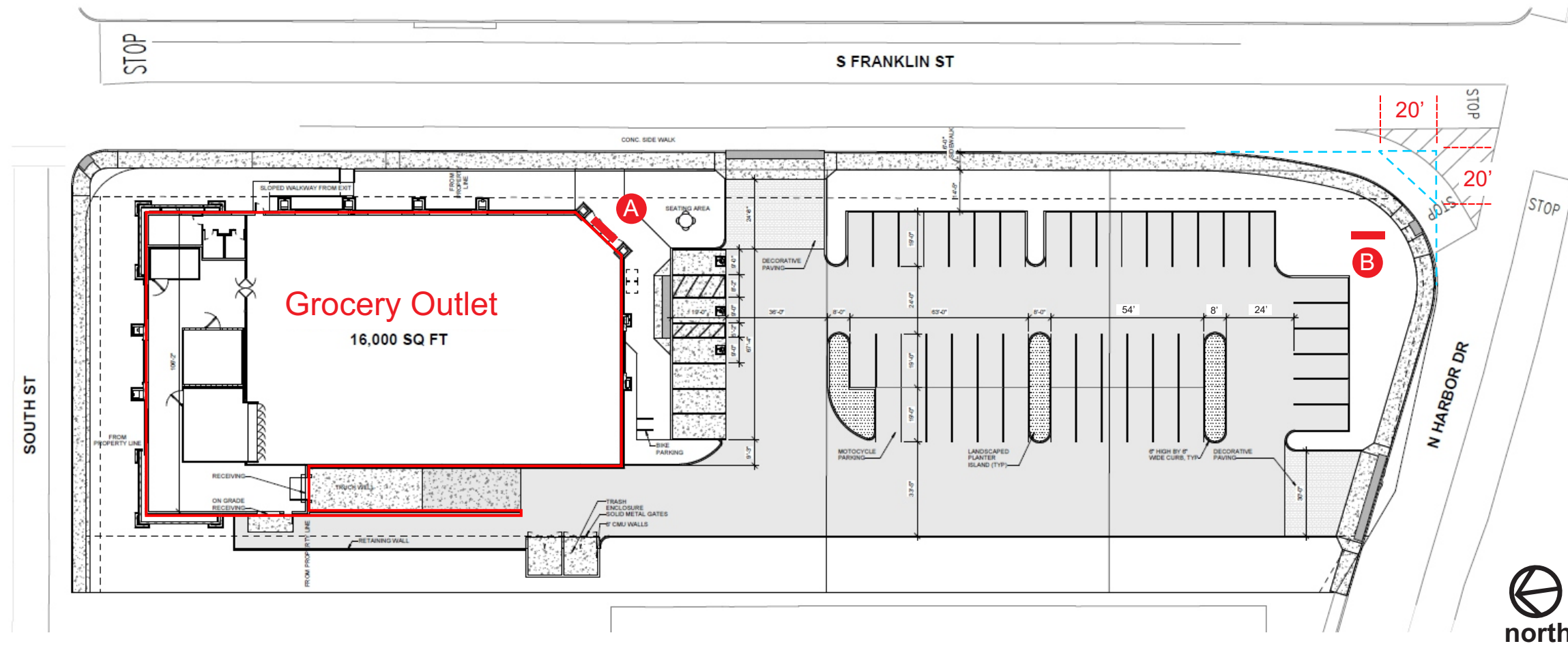

SITE PLAN

- 1) This sign is intended to be installed in accordance with the requirements of Article 600 of the National Electrical Code and/or other applicable local codes. This includes proper grounding and bonding of the sign.
- 2) The location of the disconnect switch after installation shall comply with the Srtical 600.6 (A)(1) of the National Electrical Code

 <p>5201 Pentecost Drive Modesto, Calif. 95356 1-800-481-SIGN FAX (209) 543-1326 C.S.C.L. # 718965 DESIGN MANUFACTURING INSTALLATION MAINTENANCE</p>	<p>JOB #: 00000 CLIENT: GROCERY OUTLET CONTACT: DATE: 3-6-19 PROJECT LOCATION: 825 S. FRANKLIN ST FORT BRAGG, CA</p>	<p>SALESPERSON: SEAN CAMPBELL DRAWN BY: BAM PAGE 3 OF 3</p> <p>CLIENT APPROVAL _____ DATE _____ LANDLORD APPROVAL _____ DATE _____</p>	<p>JOB INFO</p> <p>REVISIONS: 4-24-19 bam 4-10-20 bam 6-2-21bam 7-7-15 bam 9-18-15 bam</p> <p>SCALE: NOTED</p> <p>FILE NAME: GROCERY OUTLET fort bragg</p>	<p>FILE</p> <p>ELECT.</p> <p>120 Volt <input type="checkbox"/> 277 Volt <input type="checkbox"/> Other <input type="checkbox"/></p> <p>one box above MUST be checked prior to any mfg.</p>	<p>SPECIFICATIONS</p> <p>See Drawing for Specifications</p> <p><small>This Design Layout is specific to 120 volt electrical power for approved illuminated signage. Any other voltage at job site that requires additional install trips will be an extra charge. Copyright 2000 USS United Sign Systems This artwork/design is sole peoperty of USS United Sign Systems and cannot be reproduced without written permission of Johnson Sign Systems</small></p>
---	--	--	--	---	---