

Cannabis Facility Application

Applicant: Sunshine Holistic

Address: 144 N Franklin St Fort Bragg, CA 95437

APN: 008-164-39

Building Size: 5600 square feet

Lot Size: 0.35 Acres

Proposed Use: Cannabis Retail facility with accessory micro-business

PROJECT NARRATIVE

SUMMARY

Sunshine Holistic proposes to operate a Commercial Cannabis Micro-business facility within the site at 144 N Franklin Rd in Fort Bragg. The entire facility is approximately 5000 square feet, and the division of space will be:

Retail Space will occupy approximately 1560 square feet, with large well-lit display cabinets.

Distribution space will occupy approximately 720 square feet.

Manufacturing space will occupy approximately 420 square feet.

Office, employee, and administration space will approximately occupy approximately 708 square feet.

Non flowering, Nursery space (use of cultivation) will occupy approximately 1064 square feet.

Processing space (use of cultivation) will occupy approximately 275 square feet.

The proposed project will include activities permitted by a Micro-business for Medicinal & Adult use, which allows retail sales of cannabis and cannabis products to consumers, either at a brick-and-mortar dispensary or via delivery. The new dispensary planned for 144 N Franklin St will offer a unique combination of retail and delivery as customers will be able to shop in store and then have the products delivered on a daily, weekly or monthly basis.

Sunshine Holistic will work diligently to provide unmatched service to each person that walks through their doors and ensure that a sense of community is built within their customer base and neighborhood.

LOCATION REQUIREMENT

Distance to sensitive sites

Sunshine Holistic complies with all applicable provisions of the Zoning Code and the City Code. Sunshine Holistic is not located within 600 feet of a school. "School" means any public

or private school providing instruction in kindergarten or grades 1 to 12.

Storefront Entrance

Storefront entrance will be in a visible location with an unobstructed view from the public right of way

EMPLOYEE REGISTER

Sunshine Holistic will maintain employee files on site, whether in physical form or digital.

Required by law to report the following:

Employers:

- California employer payroll tax account number
- Federal employer identification number
- Business name and address
- Contact person and phone number

Employees:

- First name, middle initial, and last name.
- Social Security number
- Livescan
- Start-of-work date

RECORDKEEPING

Sunshine Holistic has a record-keeping plan in place to maintain, update, and store records related to its operations. The record-keeping plan will allow Sunshine Holistic to comply with the City of Fort Bragg audits and inspections.

Sunshine Holistic will monitor and track inventory. Inventory will be monitored with a real-time, web-based inventory control system, which will track information for each piece of inventory from seed to sale or disposal.

The general manager will implement and strictly oversee the real-time, web-based inventory control system, which will be accessible by the City of Fort Bragg during business hours, seven days per week, unless an emergency is identified. This system will keep meticulous track of every bit of cannabis onsite until the product is either purchased or Sunshine Holistic disposes of it. All cannabis will be entered into the inventory system immediately with all

identifying information. This includes the registration number of the agent making the entry, date/time, quantity, strain, and batch number.

ACCESS PROTOCOL

Patient Verification System

Sunshine Holistic will use a Web Based Patient Registration system to verify that a patient is properly registered. This verification will be checked twice: once before a patient is allowed into the dispensing room, and again when the patient is purchasing medical cannabis and MCIPs. The first check will ensure that only currently registered patients and caregivers are allowed into the dispensing room. The verification that occurs during the purchasing period will track the patient's purchases.

Purchases and Denials of Sale

Purchases will be recorded in Sunshine Holistic's inventory tracking system. The system will document the date a Dispensing Associate makes a sale of medical cannabis or MCIP, how much product was sold, the strain, the identity of the patient, and which Associate sold the product. Associates will also document in the event a patient is denied the sale of medical cannabis. Documentation will include the date of the denial, the identity of the patient, the Associate who denied the sale, and the reason for the denial. Sunshine Holistic anticipates that denials will typically occur when the product requested is not available or medical cards are deemed expired. The manager will review denials of sale to confirm that the dispensary has an adequate supply to meet patient requests.

Confidentiality

Sunshine Holistic's associates will be trained to meet California state regulations and HIPAA requirements regarding patient confidentiality. Sunshine Holistic's inventory information and all other records are subject to strict confidentiality requirements. Upon employment, associates are required to complete training and to sign a non-disclosure agreement. Associates who violate confidentiality or allow unqualified persons to view records will be terminated immediately.

ACCESS CONTROLS

Sunshine Holistic will provide and install a variety of security devices to ensure that only

authorized personnel have access to any location where cannabis is stored, so that employees are safe and secure inside the facility.

All access points from outside of the facility will have both locks and alarms. All perimeter windows and hatches will remain closed and locked with tamper-proof security devices. They will be equipped with perimeter alarms that will sound if there is any breach of these apparatuses. All external doors will require two (2) levels of security verification to open—something known and something held. This security process means that employees will need a key along with a unique access code to unlock the front as well as back external doors. In the event of any theft or loss of cannabis, these devices will also provide a security log of who accessed the doors for any ensuing investigations.

All doors will also be equipped with an alarm that will sound if they are opened without code and key or if they are damaged. Arming and disarming the security system will require an access code. Both the entry alarm and surveillance alarm will notify the monitoring service if a failure is detected in the system, which will be corrected as soon as possible. If the failure prevents security systems from operating, the facility will take additional security measures until it is fixed.

Alarm systems can also be triggered if an employee presses a panic or duress button. These buttons will be installed in strategic locations only accessible to employees. The panic button should be pressed when there is a theft or breach and the employee or other people would not be placed in danger by a loud alarm. The duress button will still notify authorities just like a typical alarm, but not make any sound. These security devices will allow employees who are threatened to signal an alarm without escalating the situation.

Access to Retail Area will be limited pursuant to Cal. Code Regs. tit. 16 § 5400. Access to the retail area will be limited to individuals who are at least 21 years of age and have a bona fide business reason for entering the premises or to individuals who are at least 18 years of age and have a valid physician's recommendation. Authorized individuals include individuals employed by the retailer as well as any outside vendors, contractors, or other individuals conducting business that requires access to the limited access area. Sunshine Holistic's employees shall be physically present in the retail area at all times when individuals who are not employees of the retailer are in the retail area. An individual in the retailer limited-access area who is not employed by the retailer will be escorted by Sunshine Holistic's employees at all times within the retailer limited-access area. Sunshine Holistic will keep a log of all authorized individuals who are not employees that enter the limited access area and will not receive consideration or compensation for permitting an individual to enter the retailer limited-access area.

Individuals shall be granted access to the retail area only to purchase cannabis goods after the retailer or an employee of the retailer has verified that the individual is at least 21 years of

age and has a valid proof of identification, or that the individual is at least 18 years of age, has valid proof of identification and a valid physician's recommendation for his or her self or for a person for whom he or she is a primary caregiver. Acceptable forms of identification include the following:

A document issued by a federal, state, county, or municipal government, or a political subdivision or agency thereof, including, but not limited to, a valid motor vehicle operator's license, that contains the name, date of birth, physical description, and picture of the person;

A valid identification card issued to a member of the Armed Forces that includes a date of birth and a picture of the person; or

A valid passport issued by the United States or by a foreign government that clearly indicates the age or birthdate of the individual.

SECURITY SURVEILLANCE SYSTEM

Sunshine Holistic will provide a comprehensive surveillance system. All cameras will be located strategically throughout the facility and will have resolution to adequately capture images of people and movement throughout Sunshine Holistic. The extensive surveillance system will be run and monitored by an outside agency. There will be a computer and access center onsite with a video printer to allow local control and to produce a clear still photo from any live or recorded video on demand to provide to law enforcement, in the event of a security breach.

The video surveillance system is configured to allow for the exporting of still images in a variety of standard formats like .jpg or .bmp so that they can be digitally transferred. Digital images will also have data protection that prevents digital alteration and allows for a date/time stamp of both the image and the file creation to be authenticated. Video or still images exported from the system can be viewed on any standard computer operating system, such as Windows or Mac. The onsite system will be located in a secure office area that only the managers and security personnel will be able to access. The images from all cameras will have a date/time stamp to allow verification of video integrity during the life of Sunshine Holistic.

ELECTRONIC SECURITY SYSTEM

In addition to the surveillance system, Sunshine Holistic will implement a comprehensive electronic security system, including third party monitoring of all surveillance and alarms, intrusion detection electronic alarms, and panic/duress buttons at strategic locations within the facility. The intrusion detection system will use appropriate methods (such as pressure

sensitivity, lasers, etc.) to determine if any entrance, exit, or window has been breached without authorization. The duress and panic buttons will be placed in several locations throughout the building.

FAILURE NOTIFICATION SYSTEM

The security system will include a failure notification system to provide an audible, visual and text notification of any failure in the surveillance or alarm system. The audible and visual notifications will be onsite at the equipment monitoring station. A text alert will go out to designated associates within five minutes after the failure, including the Principal Officers, General Manager, and any shift leaders. These notifications will be in both text message and email form. The message will include the time of failure, type of failure, cause of failure (if identified), extent of systems malfunctioning, and contact information for the security company.

ELECTRICAL BACKUP SYSTEMS

Sunshine Holistic will use a battery with sufficient power to supply a minimum of twenty (20) minutes of backup power to video cameras, alarms, sensors, panic buttons and computers in the event of a total power outage. This power backup system will deter theft or diversion by individuals who want to create or take advantage of a power outage.

SURVEILLANCE RECORDING ACCESS CONTROLS

Only authorized security and appropriate management personnel will be allowed to access the surveillance monitoring and recording area. This secured area contains a terminal at which all of the security devices in the facility can be monitored and adjusted, and the surveillance archive can be viewed and printed. The terminal will be in an isolated area with a locked door that only the Principal Officers, general manager and Security Agents will have access to. Law Enforcement and the City of Fort Bragg will be provided access by authorized personnel, upon request and verification of appropriate organization credentials.

STATE LICENSE

A copy of issued State License will be displayed per state regulations.

DELIVERY

Sunshine Holistic plans to deliver Cannabis and Cannabis Products to patients located outside the Cannabis Retail facility in Mendocino County pursuant to Cal. Code Regs. Tit. 16 § 5415. All deliveries of cannabis goods will be performed by a delivery employee (over the age of 21) of a retailer in a new model hybrid vehicle, as to minimize noise and pollution from delivery operations. All deliveries of cannabis goods shall be made in between the operating

hours of 9am-9pm and will not be made using an unmanned vehicle. Employees delivering cannabis will carry a copy of the retailer's current license, the employee's government-issued identification, and an identification badge provided by the employer and maintain an accurate list of the retailer's delivery employees. Delivery will only be offered to a physical address in California, not to an address located on publicly owned land or any address on land or in a building leased by a public agency. Delivery employees, carrying cannabis goods for delivery, shall only travel in an enclosed motor vehicle operated by a delivery employee of the licensee and ensure the cannabis goods are not visible to the public.

The vehicle(s) used for the delivery of cannabis goods will be outfitted with a dedicated Global Positioning System (GPS) device for identifying the geographic location of the delivery vehicle. The device shall be either permanently or temporarily affixed to the delivery vehicle and shall remain active and inside of the delivery vehicle at all times during delivery. At all times, the retailer shall be able to identify the geographic location of all delivery vehicles that are making deliveries for the retailer and shall provide that information to the Bureau upon request. Upon request, the retailer will provide the California Cannabis Control Bureau with information regarding any motor vehicles used for the delivery of cannabis goods, while making deliveries, Sunshine Holistic's delivery employee shall not carry cannabis goods worth in excess of \$3,000 at any time. This value shall be determined using the current retail price of all cannabis goods. All pertinent info will be recorded including the vehicle's make, model, color, Vehicle Identification Number, license plate number and Department of Motor Vehicles registration.

The delivery service will have a menu available on their website and customers can either place their orders over the phone or online if they are already an established customer of theirs. In order to set up a delivery they will require a photo or scan of the customer's Government issued ID be sent to us prior to the ordering process. The customer will send over all necessary information and will have a profile created within the point of sale system. The order will go into the system and be pulled by an employee at the retail facility. Once the order is filled it will be placed in an exit bag with a receipt affixed to the bag. The receipt will include, the name of the customer, their assigned ID number, delivery address, description of the cannabis items, total amount paid by the customer including all taxes, name and address of the facility making the delivery, the name and id number of the employee making the delivery, and the name and id number of the employee who prepared the delivery. The driver will retain an additional copy of the receipt to be signed by the customer upon receipt of the delivery. There will be space provided to have the date and time written in of when the delivery was made.

While Making deliveries of cannabis goods, Sunshine Holistic's employees shall only travel from the licensed premises to the delivery address; from one delivery address to another delivery address; or from a delivery address back to Sunshine Holistic's licensed premises. Sunshine Holistic's delivery employee will not deviate from the delivery paths described in this section, except for necessary rest, fuel, or vehicle repair stops, or because road conditions make continued use of the route unsafe, impossible, or impracticable.

ON-SITE CONSUMPTION:

No On-site Consumption activities proposed at this time.

SPECIAL EVENTS:

Special events will not be held on-site.

NURSERY:

The nursery space allocated for propagation of immature cannabis plants is intended to provide immature plants to three areas of the community:

1. Customers wishing to purchase their 6 plants for personal cultivation as allowed by the state.
2. Sunshine Holistic will use propagated "clones" to flower at internally owned farms that are located in compliant areas of Mendocino county. The clones used for this will be flowered and then transferred back to this proposed project for processing and sales.
3. Mendocino small farmers. There is a crippling problem with small Mendocino farmers being able to meet minimum plant orders for an inflated price at large nurseries. Sunshine Holistic intends to support local small farmers by providing smaller quantities of plants at an affordable price.

Storefront, Signage, and Window Treatments: SIGNAGE

Applicant will install all signage as required by City's sign permitting process, including the display of the permit during business hours and in a conspicuous place so that the same may be readily seen by all persons entering the facility. Sunshine Holistic's identification signage will be permitted by the City prior to installation and will not contain any logos or information that identifies, advertises, or lists the specific products or services offered by the dispensary. . Entrance signage will also include a notice indicating that persons under the age of 18 may not enter the premises unless they are a qualified patient accompanied by a parent or guardian. A sign indicating active security camera monitoring will also be posted at the entrance. Our dispensary license will be posted in the lobby, in a conspicuous place so that it will be readily seen by all persons entering the dispensary.

SITE MANAGEMENT PLAN/OPERATOR QUALIFICATIONS

CEO, CFO, COO Brandy Moulton:

**Military Veteran,
Prior EMT and Paramedic certification,
Accounting experience,
Holds 9 State Issued Cannabis Facilities Licenses,
Proprietary Patrol Operator certified
Valid Guard card
10 years of Cannabis experience.**

SECURITY PLAN

Sunshine Holistic's security plan is intended to prevent theft or diversion of any cannabis or currency, as well as to discourage loitering, crime, and illegal or nuisance activities. The site security plan consists of several layers of systems and protocols, which are discussed in detail below. All the security systems will be capable of remaining fully operational during a power outage. No weapons or firearms will be permitted on the property. All security measures are designed to ensure emergency access is available in compliance with California Fire Code and Fort Bragg Fire Department standards.

A generator will be used in the event of a power outage to ensure the security systems remain operational. Should there be additional power failures, Sunshine Holistic will initiate emergency security patrols 24 hours a day until power is restored.

Sunshine Holistic possesses a Proprietary Patrol Operator's License and will put relevant employees through the 40 hour guard training course. The detached residence will also serve as quarter's for an employee with a valid guard card.

SURVEILLANCE

Security surveillance video cameras shall be installed and maintained in good working order to provide coverage on a twenty-four-hour basis of all internal and exterior areas where Cannabis is stored and dispensed. The security surveillance cameras shall be oriented in a manner that provides clear and certain identification of all individuals within those areas. Cameras shall remain active at all times and shall operate under any lighting condition. Security video will use standard industry format to support criminal investigations and shall be maintained for ninety (90) days. All recordings will be easily accessed for viewing, and

Sunshine Holistic will cooperate with all law enforcement investigations, providing video footage upon request. Sunshine Holistic will be able to view the surveillance remotely at any time.

ALARM SYSTEM

Sunshine Holistic shall install a professionally monitored alarm system, which provides Sunshine Holistic with instant notification of any triggering event. The alarm system will be equipped with a failure notification feature that provides prompt notification to the Applicant of any prolonged surveillance interruption or system failure. Additionally, Sunshine Holistic is able to access the alarm system remotely.

ACCESS CONTROLS

The proposed floor plan includes commercial security doors at all entrances, exits, and access points to restricted areas. The entrances will remain locked at all times with commercial grade 1 security locks and will be equipped with a buzz-in electronic entry system to control access during business hours. We will be defining the reception lobby and securing it with walls to allow customers to be checked and age verified in at the counter and wait comfortably for access to the retail floor. Once a staff member is ready to serve and advise a qualified customer, they will be granted access through a second buzz-in door between the lobby and the retail area.

INVENTORY CONTROLS

Sunshine Holistic will at all times operate in a manner to prevent diversion of Cannabis and shall promptly comply with any track and trace program established by the state to ensure that no diversion or loss occurs. In the event of any inventory discrepancies, Sunshine Holistic will immediately notify regulators and law enforcement within the required time periods. In addition, Sunshine Holistic will perform a reconciliation of its inventory at least once every 14 days and shall be made available to the California Cannabis Bureau upon request.

In addition, Sunshine Holistic proposes to maintain an accurate record of sale for every sale made to a customer and include the information required. Sunshine Holistic will only display cannabis goods for inspection and sale in the retail area, and not be visible from outside the licensed premises. Sunshine Holistic will not make any cannabis goods available for sale or delivery to a customer unless: The cannabis goods were received from a licensed distributor, the retailer has verified that the cannabis goods have not exceeded their expiration or sell-by date if one is provided; and In the case of manufactured cannabis products, the product complies with all requirements of Business and Professions Code section 26130 and all other relevant laws.

Sunshine Holistic will operate according to CAL. CODE REGS. tit. 16 § 5408, and only sell, only live, immature cannabis that are not flowering, and purchased from a nursery that holds a valid Type-4 license under the Act, and a label is affixed to the plant or package containing any seeds which states “This product has not been tested pursuant to Medicinal and Adult-Use Cannabis Regulation and Safety Act.” Sunshine Holistic will also strictly follow the daily limits pursuant to (CAL. CODE REGS. tit. 16 § 5409).

STORAGE AND WASTE

Solid waste will be separated into Compost, Recycling and Household Waste. A representative from Waste Management has confirmed that waste produced by this cannabis facility will be accepted in the weekly collection routes. All hazardous materials will be stored on site and transported to a hazardous materials collection event. All cannabis products and any cannabis waste will be stored in an area secured with commercial-grade non-residential locks, that is not visible to the public and that prevents diversion, theft, loss, hazards and nuisance. All storage and handling of hazardous materials will occur in code compliant control areas. All vendors will be pre-scheduled in advance and must present valid identification. Vendors will only be granted access to the areas required for removal of waste. All waste removal vendors will be required to document and track all waste materials removed from the site.

TRAINING AND RECORDS

Management will require that employees follow necessary procedures to ensure that cannabis and any related by-products from the project site are not visible or accessible to the public. Every employee will be required to participate in training to learn Sunshine Holistic's security and safety protocols required for continuous employment. Sunshine Holistic will mandate that all employees be well versed in all security procedures and provide the means to obtain a Guard Card from the Bureau of Security and Investigative Services. As required by state rules, Sunshine Holistic will maintain up-to-date and current records related to the cannabis operation. Those records will be stored in a secure manner onsite and will include surveillance vendor contracts with schematics of the security zones, name of vendors and monitoring company, and a list of all currently authorized employees with access to the surveillance and/or alarm systems. All surveillance equipment, records and recordings will be stored in a secure area that is only accessible to Applicant's management. Finally, Sunshine Holistic will update the security plan to comply with any new local or state laws and regulations for cannabis licensing.

ODOR

Sunshine Holistic shall incorporate and maintain adequate odor control measures such that the odors of Cannabis cannot be detected from outside of the structure in which the Business operates. Operational processes and maintenance plan, including activities undertaken to ensure the odor mitigation system will be kept up to date and functional. This will include staff training procedures and engineering controls, which may include carbon filtration or other methods of air cleansing, and evidence that such controls are sufficient to effectively mitigate odors from all odor sources. All odor mitigation systems and plans submitted pursuant to this subsection shall be consistent with accepted and best available industry-specific technologies designed to effectively mitigate cannabis odors.

LIGHTING

Interior and exterior lighting shall utilize best management practices and technologies for reducing glare, light pollution, and light trespass onto adjacent properties and the following standards.

Exterior lighting systems shall be provided for security purposes in a manner sufficient to provide illumination and clear visibility to all outdoor areas of the premises, including all points of ingress and egress. Exterior lighting shall be stationary, fully shielded, directed away from adjacent properties and public rights of way, and of an intensity compatible with the neighborhood. All exterior lighting shall be Building Code compliant and comply with Section 20-30.080 (Outdoor Lighting.)

Interior light systems shall be fully shielded, including adequate coverings on windows, to confine light and glare to the interior of the structure.

NOISE

Use of air conditioning and ventilation equipment shall comply with the Noise regulations of the City of Fort Bragg.

PARKING

The proposed project has 6 dedicated parking spaces, including one ADA space. The current parking stalls provided are consistent with the City's requirements. Parking areas will be regularly monitored by staff for safety and security. Employee shifts will be staggered to accommodate onsite parking, and employees will be encouraged to utilize biking and public transportation options.

MINORS

Sunshine Holistic will not allow any person who is under the age of 18 on the premises. All guests and visitors will be required to present identification for security and age determination purposes.

OPERATIONAL PLAN

HOURS OF OPERATION

Storefront - Retail operations shall be open to the public between 9am and 9pm seven days a week.

Delivery - All deliveries within the City of Fort Bragg shall be done between 9am and 9pm

STAFFING PLAN

All staff will receive thorough training on workplace safety, operations, track and trace, and security protocols. In addition to state licensing requirements related to staffing, Sunshine Holistic will diligently follow all applicable labor and employment laws. The employees will likely be part- and full time and will work staggered shifts to accommodate customer flows. All employees hired by Sunshine Holistic will be over 21 years of age. Sunshine Holistic is committed to hiring employees locally. Mendocino County and Fort Bragg have a wealth of experienced and dedicated cannabis workforce. Sunshine Holistic plans to consider residency when making hiring decisions, will promote the job posting locally, and will use local connections in the cannabis industry to discover new local talent.

REGULATORY LAWS AND PROCEDURES

Sunshine Holistic will follow Cal. Code Regs. tit. 16 § 5410 & 5411 pertaining to allowing returns of purchased cannabis and giving away free under certain restrictions. Applicant will package or label cannabis goods and not accept, possess or sell cannabis goods that are not packaged as they will be sold at final sale. Cannabis goods purchased at applicants site by a customer shall not leave the retailer's premises unless goods are placed in an opaque exit package. Applicants will not have on-site or on-staff physicians to evaluate patients and provide a recommendation for Cannabis; the goods are placed in an opaque exit package. Applicants will not have on-site or on-staff physicians to evaluate patients and provide a recommendation for Cannabis packages. Applicants will not have on-site or on-staff physicians to evaluate patients and provide a recommendation for Cannabis. Applicant will not have on-site or on-staff physicians to evaluate patients and provide a recommendation for Cannabis. In addition to the retail operations established in this section, the consumption of Cannabis and Cannabis Products on-site shall not be permitted by patients or customers.

DUAL STATE LICENSING

Sunshine Holistic, prior to occupancy, will apply for and receive a Micro-business license from the Bureau of Cannabis Control. Additionally, all software and staff training to comply with the Track and Trace system regulated by the California Department of Food and Agriculture will be implemented with ongoing training occurring to ensure up to date knowledge of the staff.

Neighborhood Compatibility

NEIGHBORHOOD COMPATIBILITY

The location provides an ideal setting for this type of land-use. This project will feature an understated storefront with no advertising that will ensure neighborhood integration and minimize disruptions. Pursuant to Health and Safety Code Section 11362.768 and the site is set back over 600 feet from any K-12 school, or other Cannabis retail operation. This site is discrete yet has plenty of square foot and dedicated parking to service customers without creating an impact on other business or traffic flow in the neighborhood.

The proposed facility is well-suited to house dispensary operations. The building will be upgraded where necessary to meet ADA compliance standards for persons with disabilities. The existing entrance is visible and there is no existing landscape or adjacent structure that would impact visibility, lighting, or security requirements.

Neighborhood Enhancement

Sunshine Holistic will maintain the exterior building, replacing any damaged physical features of the building and keeping up with paint schedules. We will also maintain the existing rose bushes and incorporate more green, indigenous plants to the allotted garden space around the building. Employees will be allotted time every day to patrol the perimeter of the building and remove any waste that may have been dropped from all sidewalks, parking lots and streets, public and private.

The use of remote monitored security cameras and the on site security guard provides a safer environment for all businesses, residents and consumers that may be in the area. The business is projected to create an additional 20 jobs at above minimum wage for our community. Sunshine Holistic will provide training to the projected employees at no cost to the individual. This is supported by the existing business model, no employee is paid less than 15 dollars an hour, all security and retail training is paid for by Sunshine Holistic.

COVID-19 Addendum

Accommodations will be made to ensure the safety of our employees and consumers. Personal protective equipment will be provided and required at all times, 6 foot diameter between employees will be provided. Sunshine Holistic will comply with any and all laws put forth by the City of

Fort Bragg and the State of California.

alleyway →

SIDEWALK

PARKING LOT

PROPOSED
CANVAS
BUSINESS
BUILDING 1

walkway

PROPOSED
CANVAS
BUSINESS
BUILDING #2

UNOCCUPIED
BUILDING
NOT TO
BE USED
BY APPLICANT

property line

SIDEWALK

FRANKLIN ST





1 square = 2 feet * = security cameras

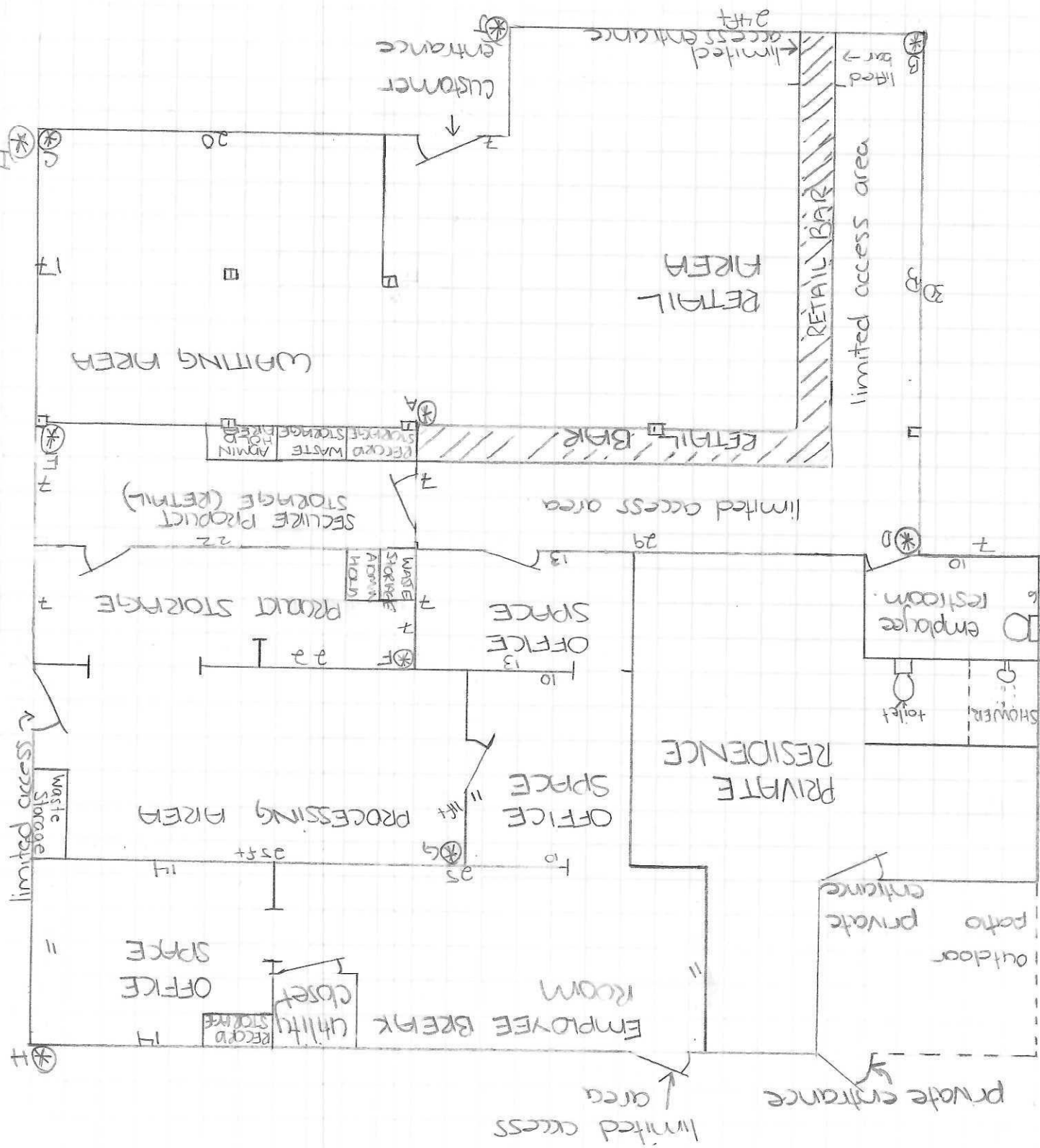

BUILDING 1

BUILDING 2

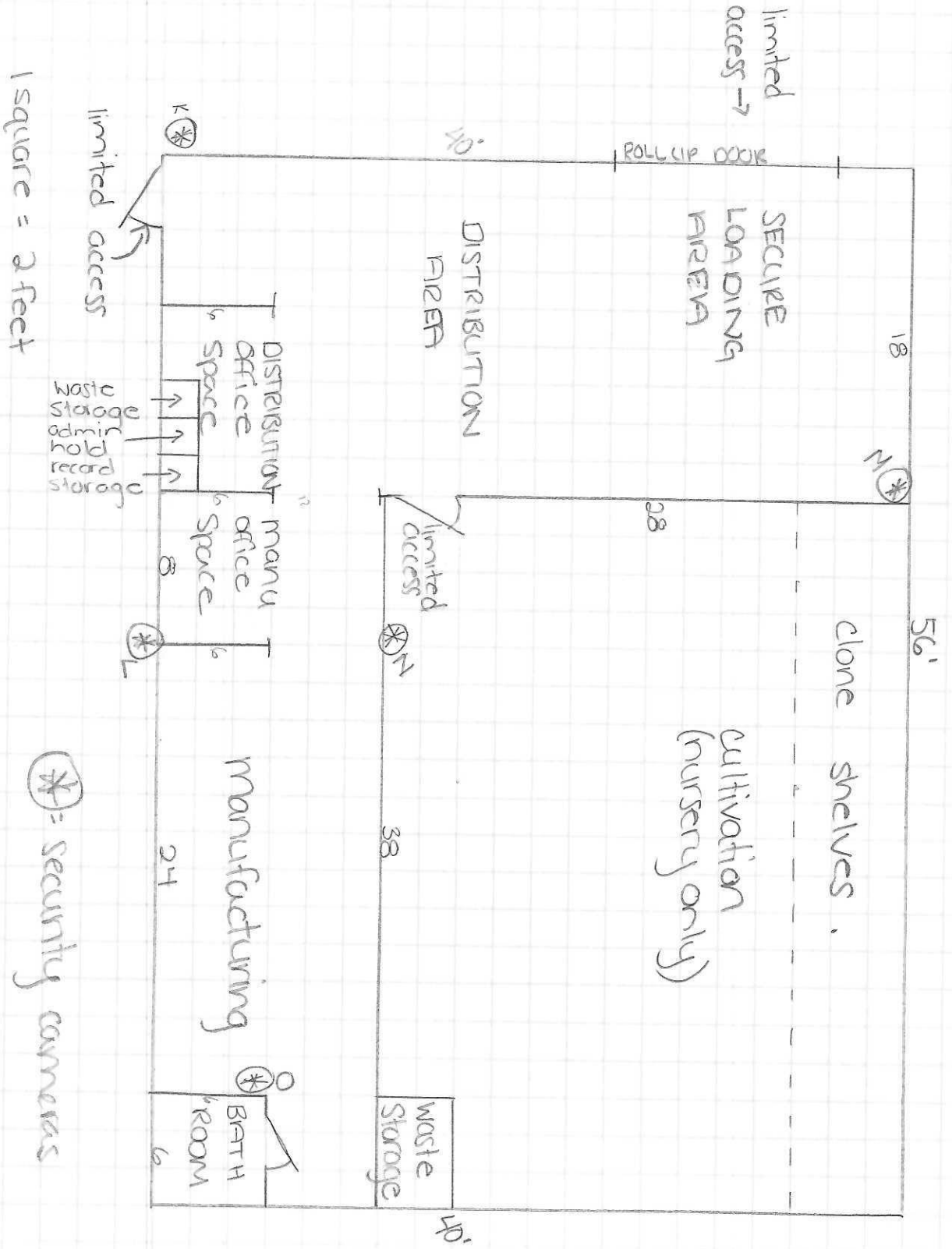

Sunshine Holistic Sign Plans

We plan to duplicate the existing signage located at 17555 E Kirtlan Way, Fort Bragg CA 95437 displaying the name "Sovereign" in black and a gold crown on a white background.

The sign will not contain images of cannabis nature nor will it indicate that we are a cannabis dispensary. I believe this will complement the existing colors of the neighborhood and will not offend the sensitivities of surrounding businesses.

Here is a photo of the existing sign

