

SUMMARY OF DRAINAGE MANAGEMENT AREAS							
AREA	DESCRIPTION	SURFACE	SIZE (SF)	IMPERVIOUS AREA	BIO-SWALE AREA	BIO-RETENTION AREA	PERMEABLE SURFACE
①	LOT 1 HOME	COMPOSITION ROOF	1,550	1,550	-	62	-
②	LOT 2 HOME	COMPOSITION ROOF	2,000	2,000	-	80	-
③	LOT 3 HOME	COMPOSITION ROOF	2,000	2,000	-	80	-
④	AC DRIVEWAY	PERMEABLE AC	5,940	-	-	-	5,940

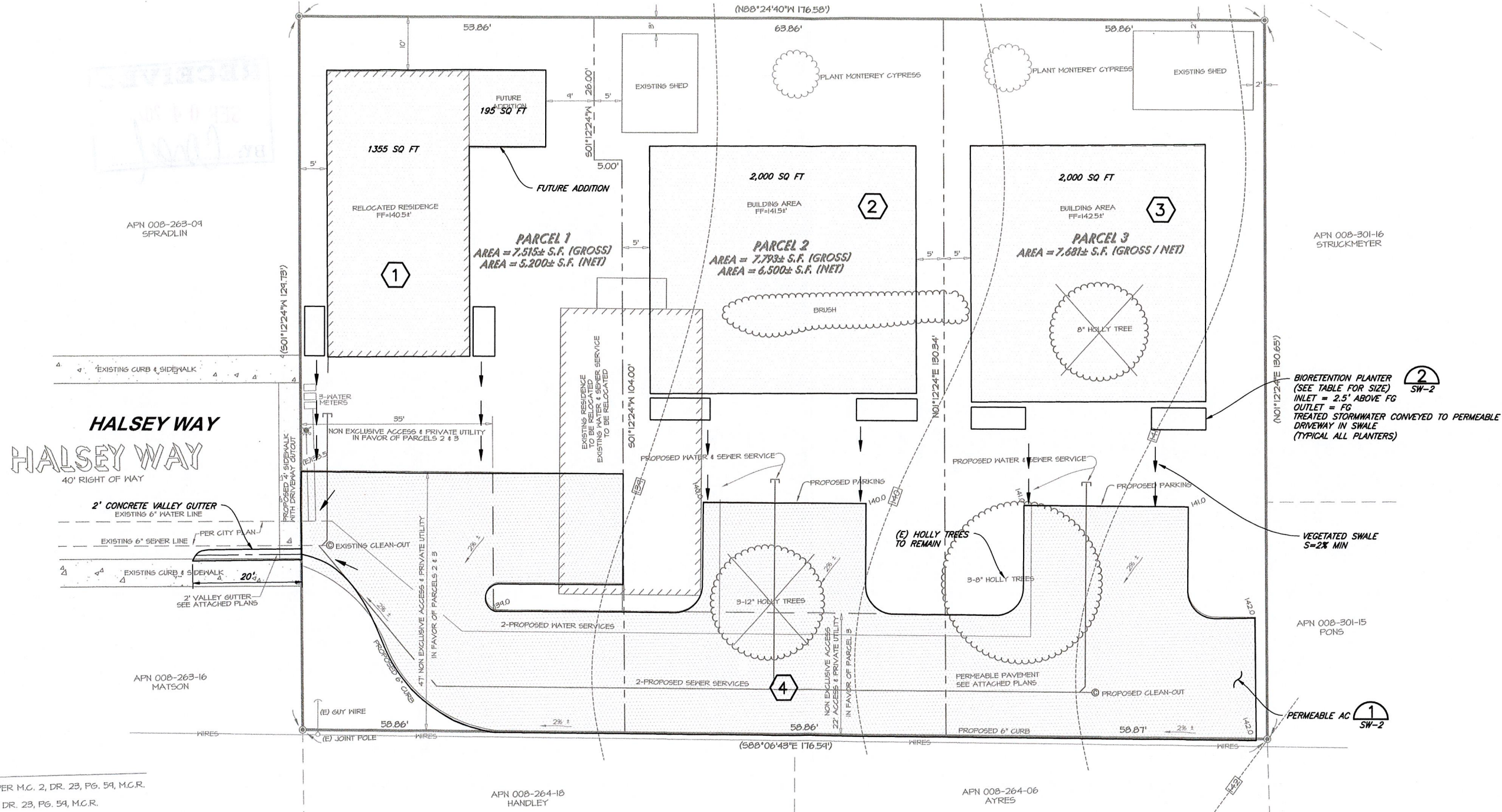

SAVED: 9/1/2020 12:30 PM KYDOPALS, PLOTTED: 9/1/2020 12:42 PM KIRK VODOPALS
 C:\projects\2020\420065-Franco_LD\DWG\420065-FRANCO-LD.dwg

PER M.C. 2, DR. 23, PG. 59, M.C.R.
 DR. 23, PG. 59, M.C.R.

APN 008-264-18
 HANDLEY

APN 008-264-06
 AYRES

VERIFY SCALES
 BAR IS ONE INCH ON ORIGINAL DRAWING
 0" 1" 2"
 IF NOT ONE INCH ON THIS SHEET, ADJUST SCALES ACCORDINGLY

335 S. MAIN ST.
 WILLITS, CA. 95490
 WWW.SHN-ENGR.COM
 707-459-4518



NO.	DATE	REVISION	BY

DSGN	JOB	DR	KPV	CHK	SRH	APVD

CARLOS & HEATHER FRANCO
 FRANCO TENTATIVE MAP
 130 HALSEY WAY, FORT BRAGG, CALIFORNIA
STORMWATER MANAGEMENT PLAN

SHEET	SW-1
SEQ	1
DATE	09/2020
PROJ. NO.	420065