

WEST ELEVATION

SCALE: 3/16"=1'-0"

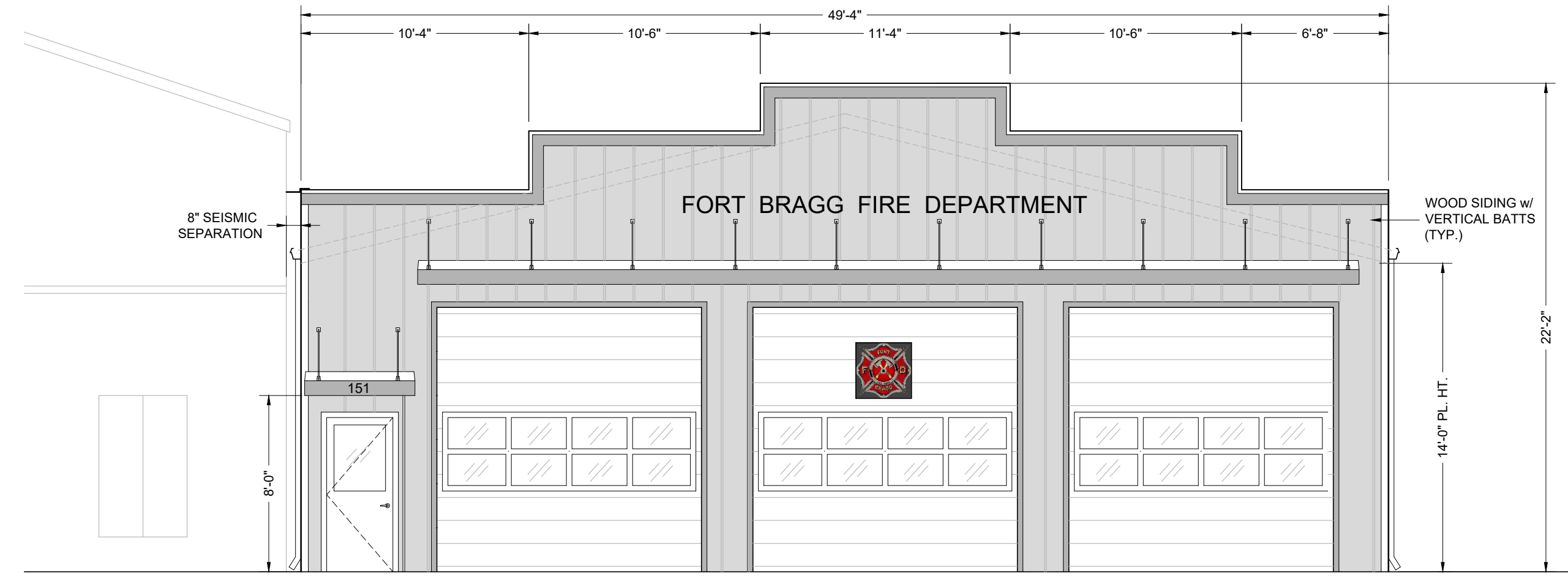

EAST ELEVATION

SCALE: 3/16"=1'-0"

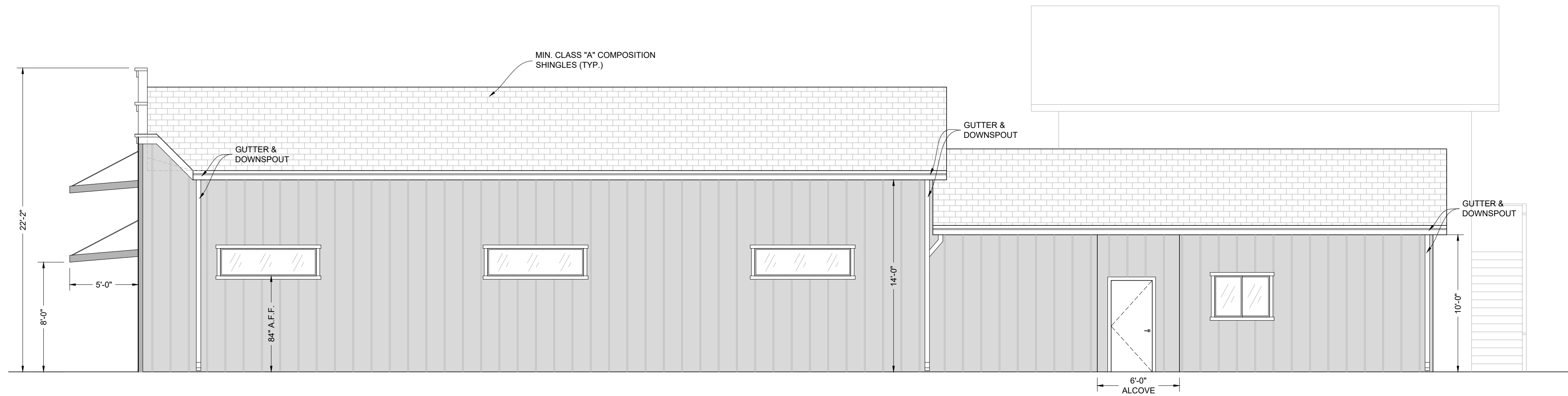

NORTH ELEVATION

SCALE: 3/16"=1'-0"

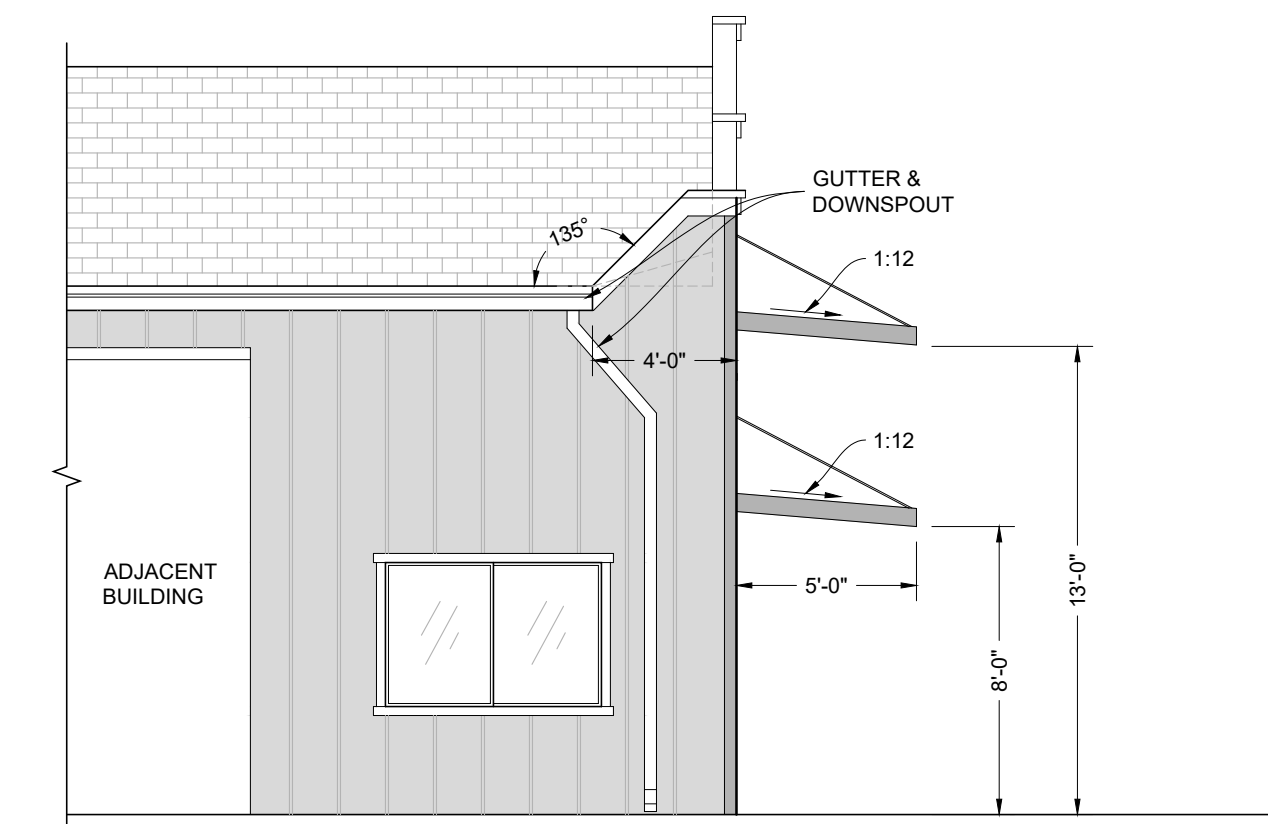

PARTIAL SOUTH ELEVATION

SCALE: 3/16"=1'-0"

| REVISIONS | BY |
|-----------|----|
| | |
| | |
| | |
| | |
| | |
| | |
| | |
| | |
| | |
| | |

PLAN REVIEW
NOT FOR
CONSTRUCTION

WHITCHURCH ENGINEERING, INC.
610 9th Street Fortuna, California 95540
Phone: (707) 725-6926

**FORT BRAGG VOLUNTEER FIRE DEPARTMENT
NEW FIRE STATION RECONSTRUCTION**
Site Address: 141 Main Street Fort Bragg, CA 95437
APN: 008-161-13-00

ELEVATIONS

For: Fort Bragg Volunteer Fire Department 141 Main Street Fort Bragg, CA 95437

| | |
|--------|-----------|
| Date | MAY 1 '24 |
| Scale | AS NOTED |
| Design | DCL |
| Drawn | GKK |
| Job | CFB2301 |
| Sheet | |

90% SUBMITTAL

THESE PLANS ARE ORIGINALLY
PRINTED ON 22"x34" PAPER.

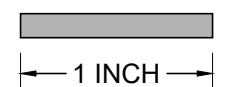

This drawing or drawing set shall not be used for construction unless a jurisdictional stamp (County, City, State, Federal) has been issued on the drawing, stating "FOR PERMIT" or similar verbiage, a wet signed professional engineer's stamp, and permit documents have been issued for the project.

A2

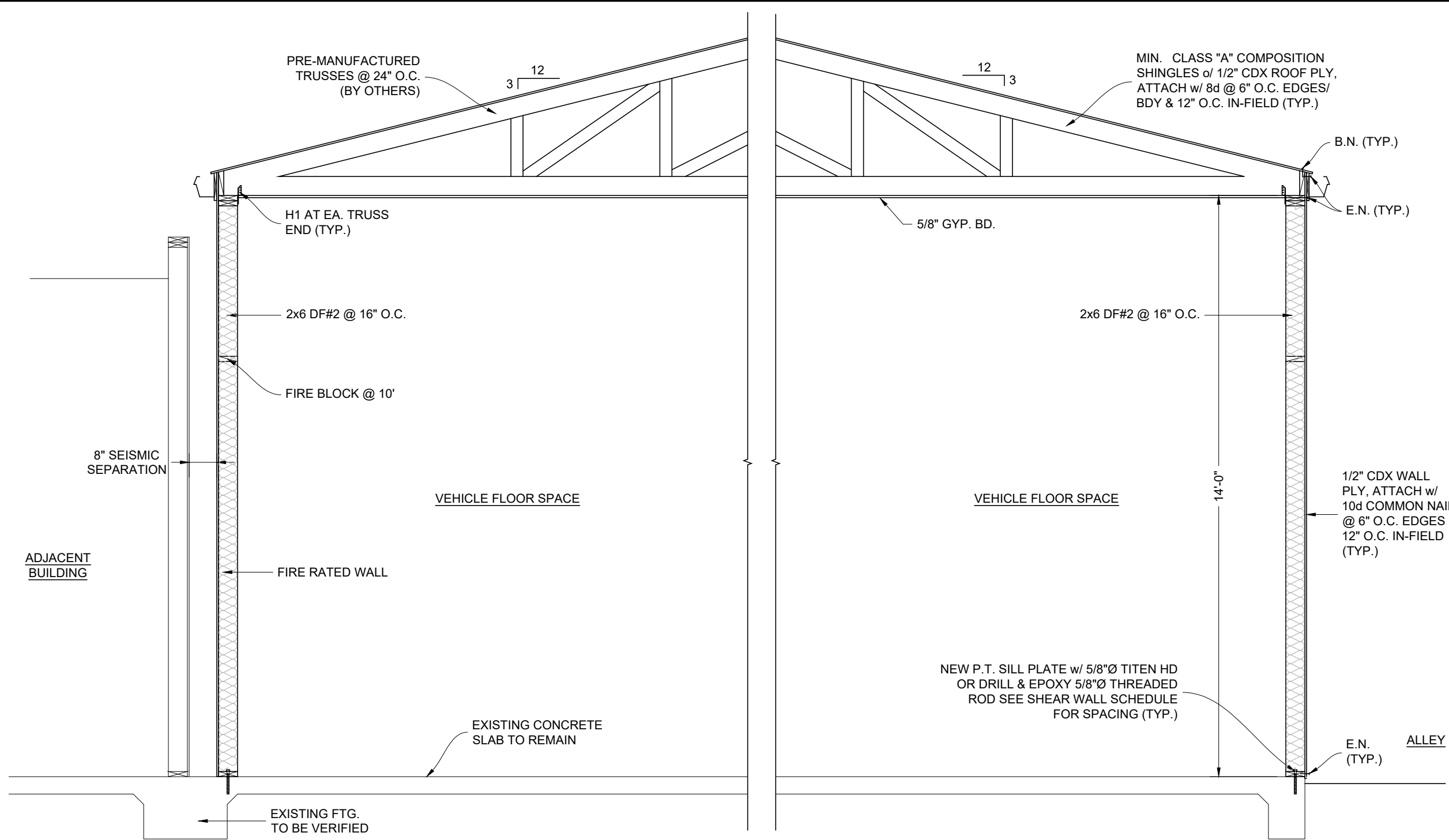

A BUILDING SECTION
SCALE: 3/8"=1'-0"

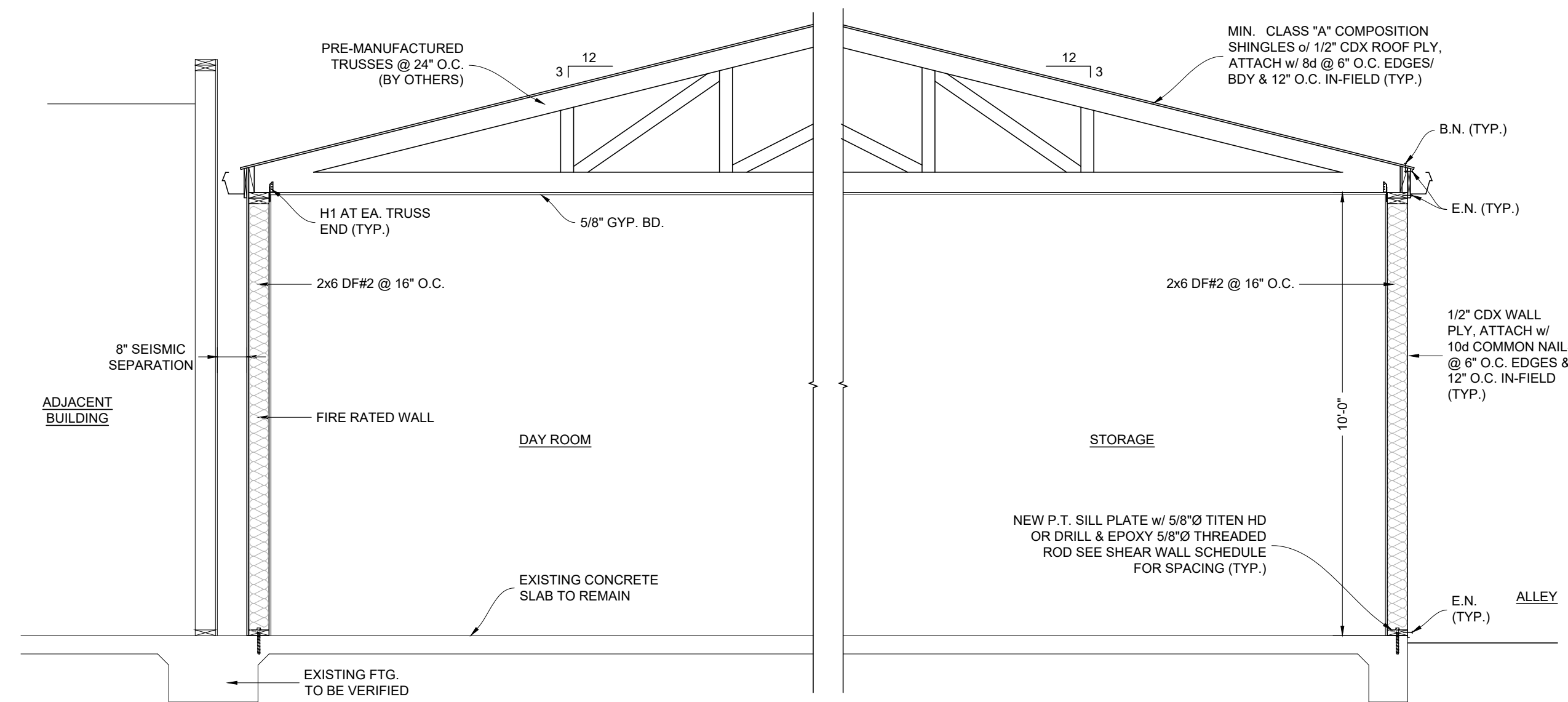

B BUILDING SECTION
SCALE: 3/8"=1'-0"

| REVISIONS | BY |
|-----------|----|
| | |
| | |
| | |
| | |
| | |
| | |
| | |
| | |
| | |
| | |

PLAN REVIEW
NOT FOR
CONSTRUCTION

WHITCHURCH ENGINEERING, INC.
610 9th Street Fortuna, California 95540
Phone: (707) 725-6926

FORT BRAGG VOLUNTEER FIRE DEPARTMENT
NEW FIRE STATION RECONSTRUCTION
APN: 008-161-13-00
Site Address: 141 Main Street Fort Bragg, CA, 95437
BUILDING SECTIONS / DETAILS
For: Fort Bragg Volunteer Fire Department 151 Main Street Fort Bragg, CA, 95437

| | |
|--------|-----------|
| Date | MAY 1 '24 |
| Scale | AS NOTED |
| Design | BLW |
| Drawn | GKK |
| Job | CFB2301 |
| Sheet | S3 |

90% SUBMITTAL

THESE PLANS ARE ORIGINALLY
PRINTED ON 22"x34" PAPER.

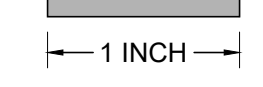

This drawing or drawing set shall not be used for construction unless a jurisdictional stamp (County, City, State, Federal) has been issued on the drawing, stating "FOR PERMIT" or similar verbiage, a wet signed professional engineer's stamp, and permit documents have been issued for the project.