

Led P/C Letter Mount Detail

**Sign A:**  
**Led Illuminated Pan Channel Sign**  
Scale 1/2"=1'-0"

clear acrylic letter faces with 2nd surface vinyl decoration;  
white, golden yellow #3630-125. 5" deep black returns with black 1" trimcap.  
ul approved white Led illumination.

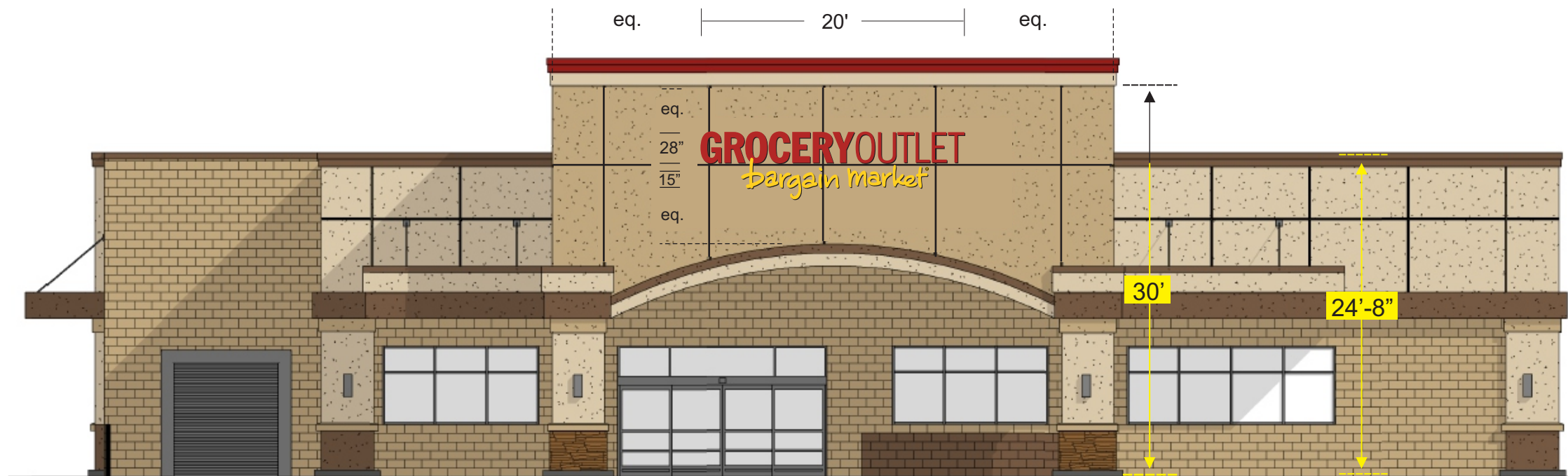

Building Front Elevation / Scale 3/32"=1'-0"

1) This sign is intended to be installed in accordance with the requirements of Article 600 of the National Electrical Code and/or other applicable local codes.

This includes proper grounding and bonding of the sign.

2) The location of the disconnect switch after installation shall comply with the Srtical 600.6 (A)(1) of the National Electrical Code

 5201 Pentecost Drive Modesto, Calif. 95356 1-800-481-SIGN FAX (209) 543-1326 C.S.C.L. # 718965 DESIGN MANUFACTURING INSTALLATION MAINTENANCE	JOB #: 00000 CLIENT: GROCERY OUTLET CONTACT: DATE: 3-6-19 PROJECT LOCATION: 825 S. FRANKLIN ST FORT BRAGG, CA	SALESPERSON: SEAN CAMPBELL DRAWN BY: BAM PAGE 1 OF 3 CLIENT APPROVAL _____ DATE _____ LANDLORD APPROVAL _____ DATE _____	REVISIONS: 4-24-19 bam 3-15-17 bam 7-2-15 bam 7-7-15 bam 9-18-15 bam	SCALE: NOTED FILE NAME: GROCERY OUTLET fort bragg	ELECT. 120 Volt <input type="checkbox"/> 277 Volt <input type="checkbox"/> Other <input type="checkbox"/> one box above MUST be checked prior to any mfg.	SPECIFICATIONS See Drawing for Specifications
	<small>This Design Layout is specific to 120 volt electrical power for approved illuminated signage. Any other voltage at job site that requires additional install trips will be an extra charge. Copyright 2000 USS United Sign Systems This artwork/design is sole peoperty of USS United Sign Systems and cannot be reproduced without written permission of Johnson Sign Systems</small>					

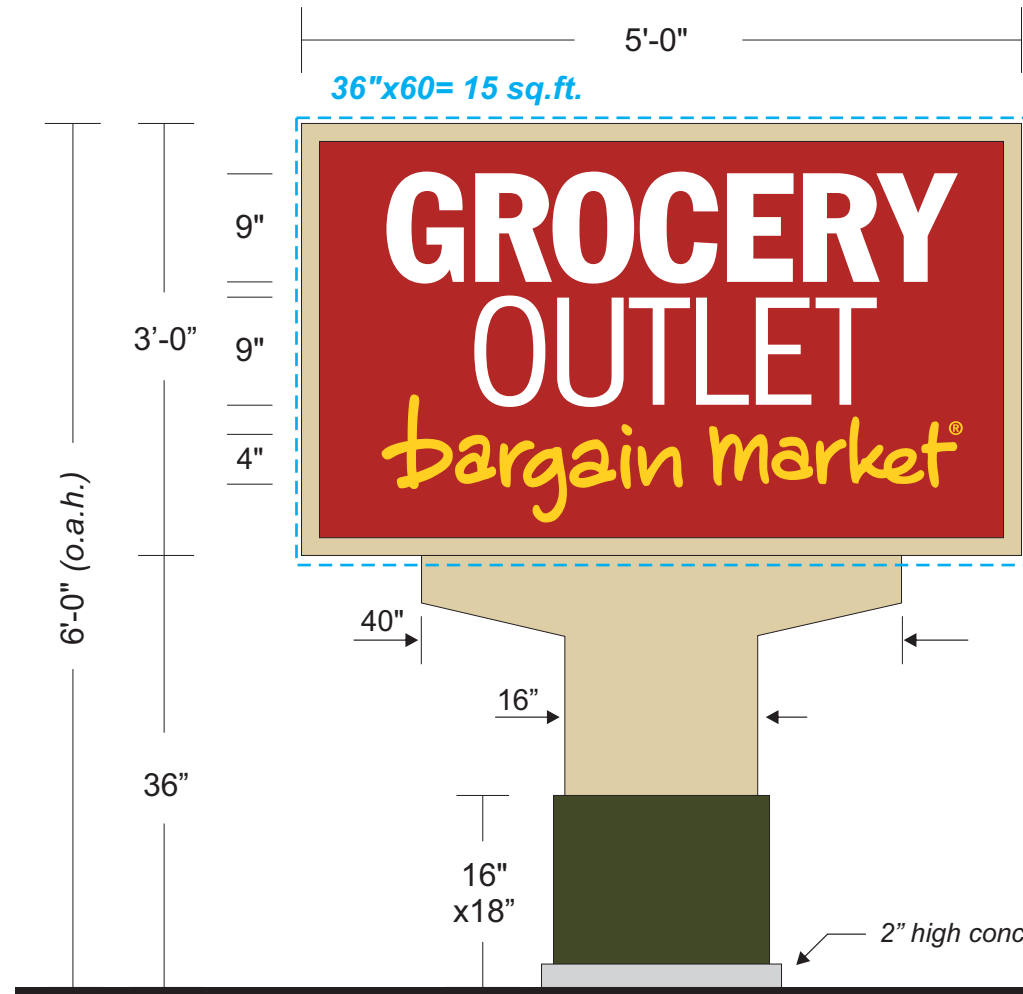

**cabinet:**  
aluminum construction  
paint to match BM Putnam Ivory HC-39

**sign face:**  
clear lexan with 2nd surface decoration;  
dark red #73 vinyl bkgd,  
golden yellow #125 & white vinyl copy

**pole cladding:**  
aluminum construction  
paint to match Benjamin-Moore  
Putnam Ivory HC-39

**base section painted to match;**  
Benjamin-Moore  
Guacamole #2144-10

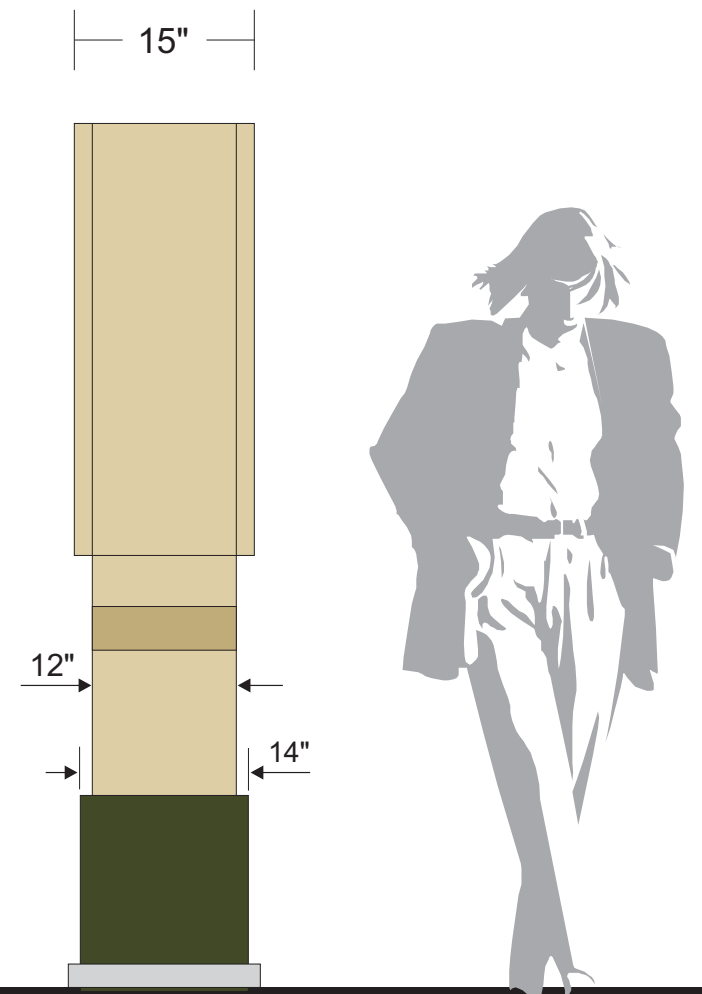

**Sign B:**  
**D/F Led Illuminated Monument Sign**  
Scale 1/2"=1'-0"

**End View**

1) This sign is intended to be installed in accordance with the requirements of Article 600 of the National Electrical Code and/or other applicable local codes. This includes proper grounding and bonding of the sign.  
2) The location of the disconnect switch after installation shall comply with the Srtical 600.6 (A)(1) of the National Electrical Code

<p>5201 Pentecost Drive Modesto, Calif. 95356 1-800-481-SIGN FAX (209) 543-1326 C.S.C.L. # 718965</p> <p>DESIGN MANUFACTURING INSTALLATION MAINTENANCE</p>	<p>JOB #: 00000 CLIENT: GROCERY OUTLET CONTACT: DATE: 3-6-19 PROJECT LOCATION: 825 S. FRANKLIN ST FORT BRAGG, CA</p>	<p>SALESPERSON: SEAN CAMPBELL DRAWN BY: BAM PAGE 2 OF 3</p> <p>CLIENT APPROVAL _____ DATE _____ LANDLORD APPROVAL _____ DATE _____</p>	<p>REVISIONS: 4-24-19 bam 3-15-17 bam 7-2-15 bam 7-7-15 bam 9-18-15 bam</p>	<p>SCALE: NOTED</p> <p>FILE NAME: GROCERY OUTLET fort bragg</p>	<p>ELECT. 120 Volt <input type="checkbox"/> 277 Volt <input type="checkbox"/> Other <input type="checkbox"/></p> <p>one box above MUST be checked prior to any mfg.</p>	<p>SPECIFICATIONS</p> <p>See Drawing for Specifications</p>

This Design Layout is specific to 120 volt electrical power for approved illuminated signage. Any other voltage at job site that requires additional install trips will be an extra charge. Copyright 2000 USS United Sign Systems This artwork/design is sole property of USS United Sign Systems and cannot be reproduced without written permission of Johnson Sign Systems

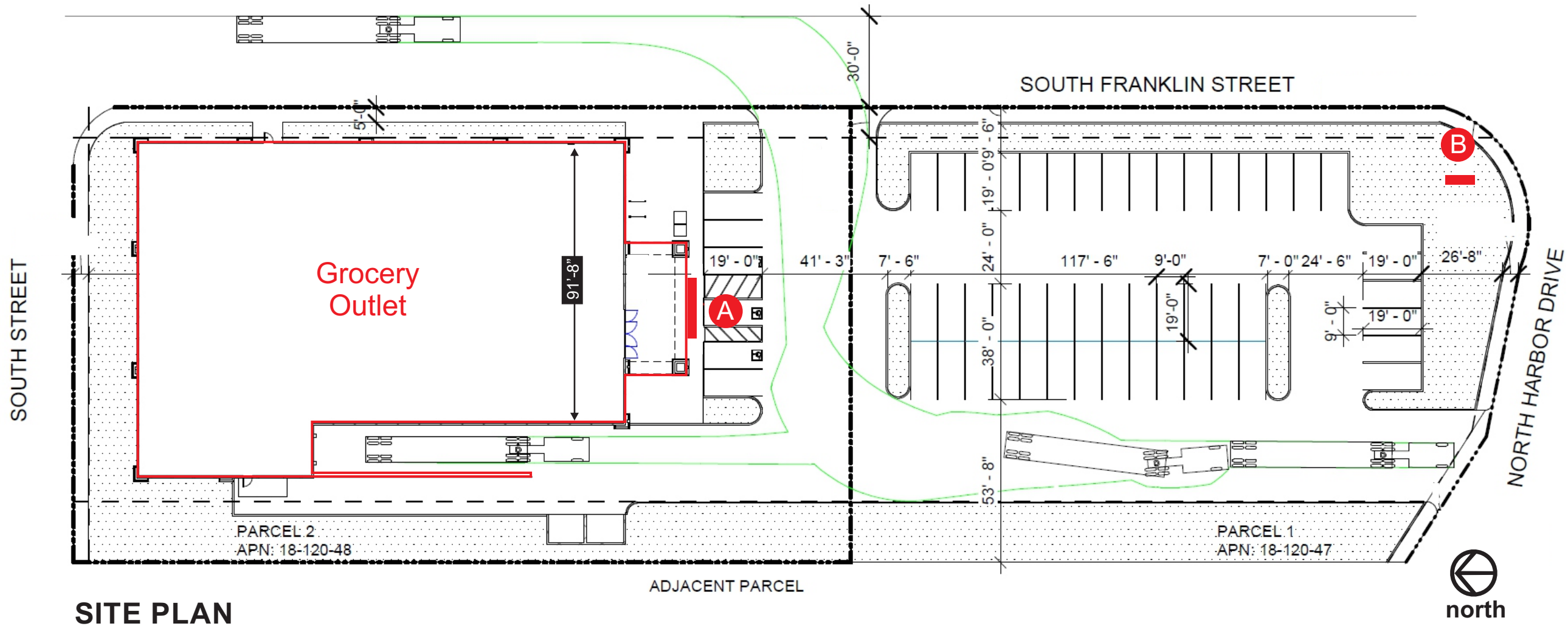

**SITE PLAN**

1) This sign is intended to be installed in accordance with the requirements of Article 600 of the National Electrical Code and/or other applicable local codes. This includes proper grounding and bonding of the sign.

2) The location of the disconnect switch after installation shall comply with the Srtical 600.6 (A)(1) of the National Electrical Code

		JOB INFO		FILE		ELECT.		SPECIFICATIONS	
	5201 Pentecost Drive Modesto, Calif. 95356 1-800-481-SIGN FAX (209) 543-1326	JOB #: 00000 CLIENT: GROCERY OUTLET CONTACT: DATE: 3-6-19 PROJECT LOCATION: 825 S. FRANKLIN ST FORT BRAGG, CA	SALESPERSON: SEAN CAMPBELL DRAWN BY: BAM PAGE 3 OF 3	REVISIONS: 4-24-19 bam 3-15-17 bam 7-2-15 bam 7-7-15 bam 9-18-15 bam	SCALE: NOTED  FILE NAME: GROCERY OUTLET fort bragg	120 Volt <input type="checkbox"/> 277 Volt <input type="checkbox"/> Other <input type="checkbox"/> one box above <b>MUST</b> be checked prior to any mfg.	See Drawing for Specifications		
	C.S.C.L. # 718965 DESIGN MANUFACTURING INSTALLATION MAINTENANCE	CLIENT APPROVAL _____ DATE _____ LANDLORD APPROVAL _____ DATE _____	<small>This Design Layout is specific to 120 volt electrical power for approved illuminated signage. Any other voltage at job site that requires additional install trips will be an extra charge. Copyright 2000 USS United Sign Systems This artwork/design is sole peoperty of USS United Sign Systems and cannot be reproduced without written permission of Johnson Sign Systems</small>						