

SIGN B: D/F Monument Sign External Lighting
Scale: 1" = 1'-0"

COLORS AND MATERIALS:

P-1 Benjamin Moore 2107-40 Driftwood	P-2 Benjamin Moore 985 Indian River	P-3 Benjamin Moore 983 Smokey Taupe	Stone Veneer to match building

SIDE VIEW
Scale: 1" = 1'-0"

1) This sign is intended to be installed in accordance with the requirements of Article 600 of the National Electrical Code and/or other applicable local codes. This includes proper grounding and bonding of the sign.
2) The location of the disconnect switch after installation shall comply with the Section 600.6 (A)(1) of the National Electrical Code

USS UNITED
SIGN SYSTEMS
C.S.C.L.# 718965
DESIGN MANUFACTURING INSTALLATION MAINTENANCE

5201 Pentecost Drive
Modesto, Calif. 95356
1-800-481-SIGN
FAX (209) 543-1326

JOB #: 00000
CLIENT: GROCERY OUTLET
CONTACT:
DATE: 3-6-19
PROJECT LOCATION:
825 S. FRANKLIN ST
FORT BRAGG, CA

JOB INFO

SALESPERSON: SEAN CAMPBELL
DRAWN BY: BAM
PAGE 1 OF 2
CLIENT APPROVAL
LANDLORD APPROVAL

FILE

REVISIONS:
4-24-19 bam
5-29-21 bam
06-24-21 LL
07-03 bam
08-13-21 bam

SCALE:
NOTED

FILE NAME:
GROCERY OUTLET
fort bragg

ELECT.

120 Volt
277 Volt
Other

one box above
MUST be checked
prior to any mfg.

SPECIFICATIONS

See Drawing for Specifications

Copyright 2003 United Sign Systems, Inc. All rights reserved. This drawing is not to be used for any other project without the written permission of United Sign Systems, Inc.

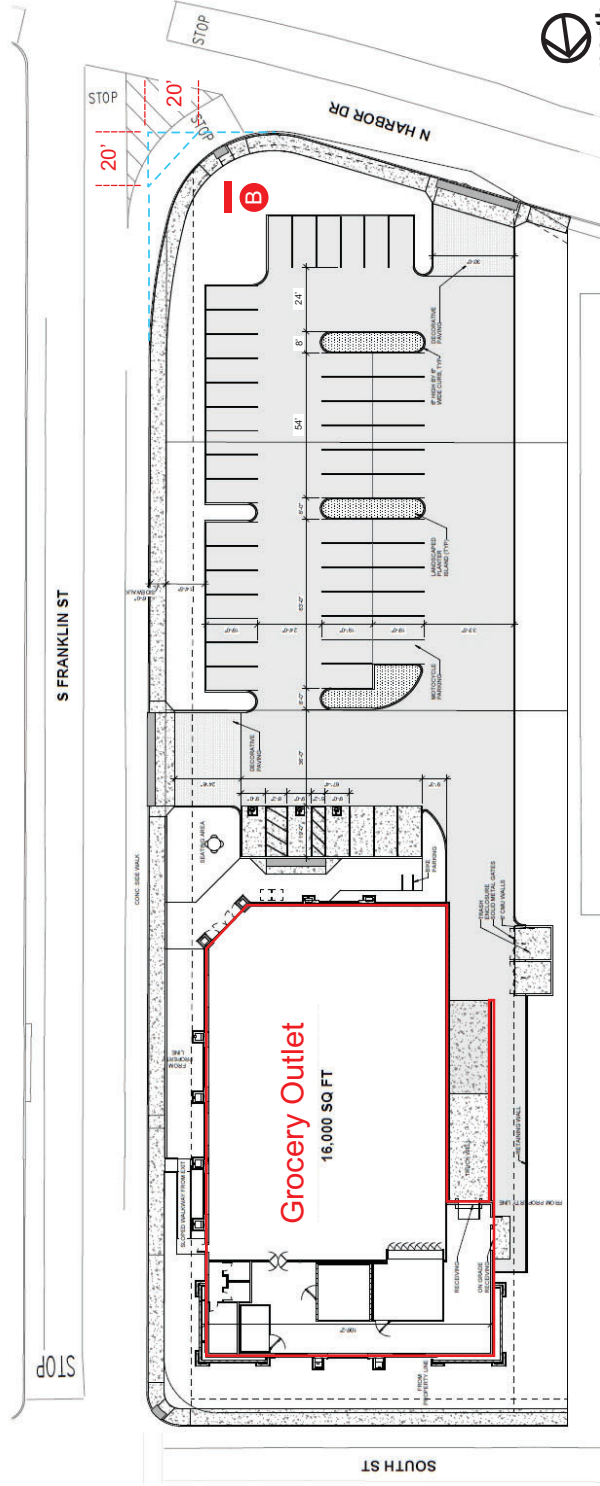

SITE PLAN

1) This sign is intended to be installed in accordance with the requirements of Article 600 of the National Electrical Code and/or other applicable local codes. This includes proper grounding and bonding of the sign.
 2) The location of the disconnect switch after installation shall comply with the Section 600.6 (A)(1) of the National Electrical Code

<p>USS UNITED SIGN SYSTEMS C.S.C.L. # 718965</p> <p>5201 Pentecost Drive Modesto, Calif. 95356 1-800-481-SIGN FAX (209) 543-1326</p> <p>DESIGN MANUFACTURING INSTALLATION MAINTENANCE</p>	<p>JOB INFO</p> <p>JOB #: 00000 CLIENT: GROCERY OUTLET CONTACT: DATE: 3-6-19 PROJECT LOCATION: 825 S. FRANKLIN ST FORT BRAGG, CA</p>	<p>SALES PERSON: SEAN CAMPBELL DRAWN BY: BAM PAGE 2 OF 2</p> <p>CLIENT APPROVAL _____ DATE _____ LANDLORD APPROVAL _____ DATE _____</p>	<p>REVISIONS: 4-24-19 bam 4-10-20 bam 6-2-21 bam 9-3-21 bam</p> <p>SCALE: NOTED</p> <p>FILE NAME: GROCERY OUTLET fort bragg</p>	<p>ELECT.</p> <p>120 Volt <input type="checkbox"/> 277 Volt <input type="checkbox"/> Other <input type="checkbox"/></p> <p>one box above MUST be checked prior to any mfg.</p>	<p>SPECIFICATIONS</p> <p>See Drawing for Specifications</p>
--	---	--	---	--	--

Copyright © 2003 United Sign Systems, Inc. All rights reserved. This drawing is the property of United Sign Systems, Inc. and is not to be reproduced, stored in a retrieval system, or transmitted in any form or by any means, electronic, mechanical, photocopying, recording, or by any information storage and retrieval system, without the prior written permission of United Sign Systems, Inc.

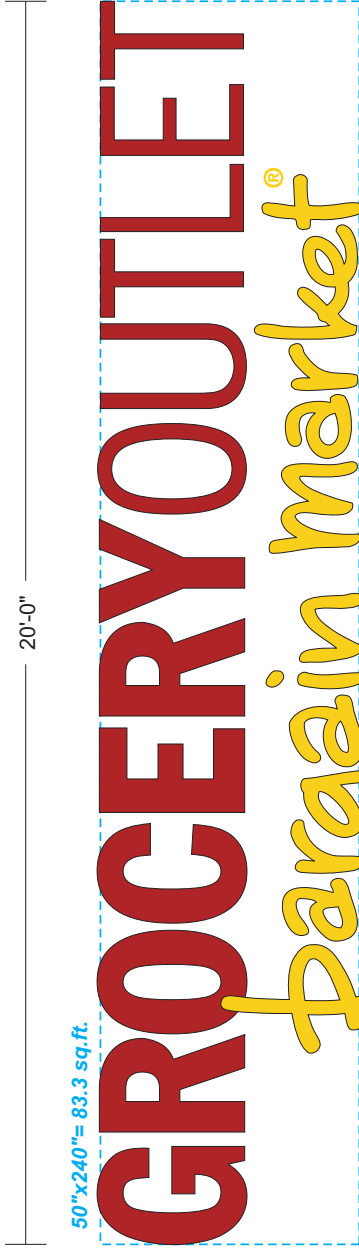

Sign A:
Led Illuminated Pan Channel Sign
 Scale 1/2"=1'-0"

clear acrylic letter faces with 2nd surface vinyl decoration;
 white, golden yellow #3630-125. 5" deep black returns with black 1" trimcap.
 ul approved white Led illumination.

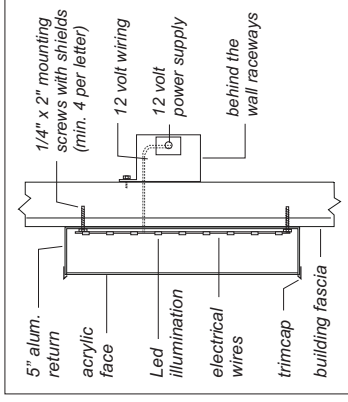

Led PIC Letter Mount Detail

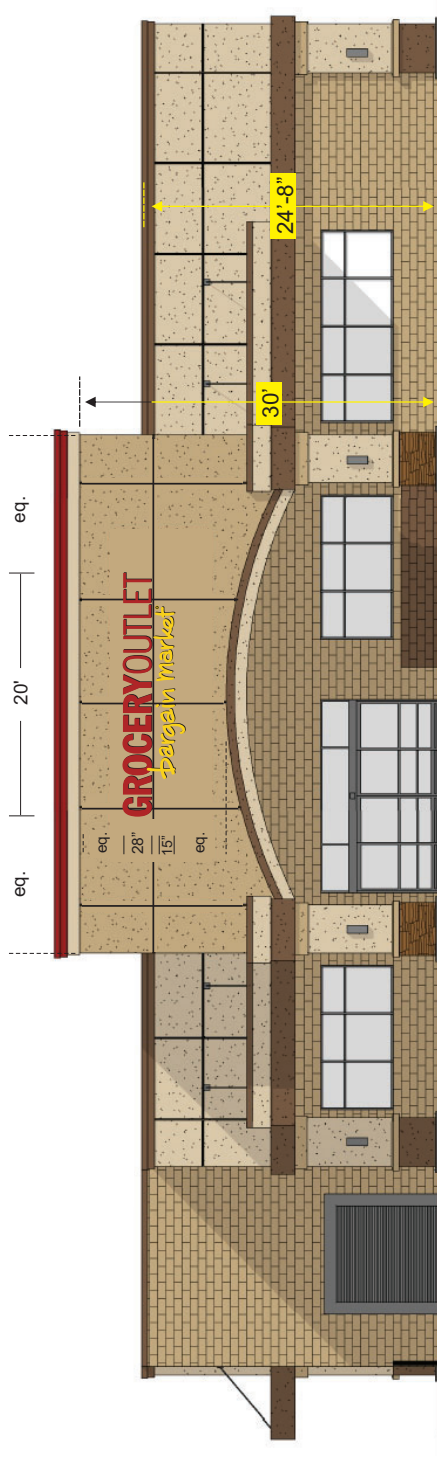

Building Front Elevation / Scale 3/32"=1'-0"

1) This sign is intended to be installed in accordance with the requirements of Article 600 of the National Electrical Code and/or other applicable local codes.
 This includes proper grounding and bonding of the sign.
 2) The location of the disconnect switch after installation shall comply with the Section 600.6 (A)(1) of the National Electrical Code

 C.S.C.L.# 718965 DESIGN MANUFACTURING INSTALLATION MAINTENANCE	5201 Pentecost Drive Modesto, Calif. 95356 1-800-481-SIGN FAX (209) 543-1326
	JOB #: 00000 CLIENT: GROCERY OUTLET CONTACT: DATE: 3-6-19 PROJECT LOCATION: 825 S. FRANKLIN ST FORT BRAGG, CA

JOB INFO	
SALESPERSON: SEAN CAMPBELL	DATE
DRAWN BY: BAM	DATE
PAGE 1 OF 3	DATE
CLIENT APPROVAL	DATE
LANDLORD APPROVAL	DATE

REVISIONS: 4-24-19 bam 3-15-17 bam 2-23-16 bam 7-15-16 bam 9-11-15 bam	SCALE: NOTED
FILE NAME: GROCERY OUTLET fort bragg	FILE

ELECT 120 Volt <input type="checkbox"/> 277 Volt <input type="checkbox"/> Other <input type="checkbox"/>	See Drawing for Specifications
one box above MUST be checked prior to any mtg.	SPECIFICATIONS

Copyright © 2003 United Sign Systems, Inc. All rights reserved. This drawing is not to be used for any other project without the prior written permission of United Sign Systems, Inc.

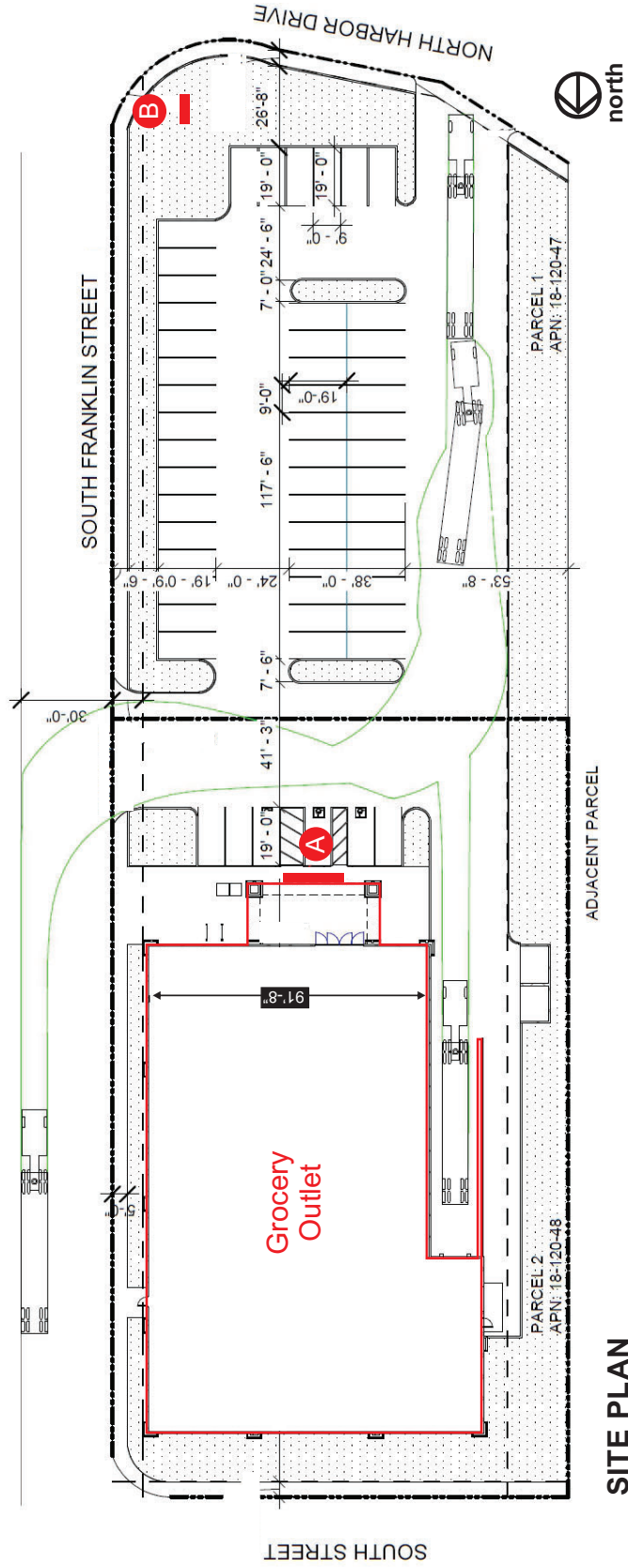

SITE PLAN

1) This sign is intended to be installed in accordance with the requirements of Article 600 of the National Electrical Code and/or other applicable local codes. This includes proper grounding and bonding of the sign.

2) The location of the disconnect switch after installation shall comply with the Section 600.6 (A)(1) of the National Electrical Code

USS UNITED
SIGN SYSTEMS
 C.S.C.L. # 718965
 5201 Pentecost Drive
 Modesto, Calif. 95356
 1-800-481-SIGN
 FAX (209) 543-1326
DESIGN MANUFACTURING INSTALLATION MAINTENANCE

JOB INFO
 JOB #: 00000
 CLIENT: GROCERY OUTLET
 CONTACT:
 DATE: 3-6-19
 PROJECT LOCATION:
 825 S. FRANKLIN ST
 FORT BRAGG, CA

JOB INFO
 SALESPERSON: SEAN CAMPBELL
 DRAWN BY: BAM
 PAGE 3 OF 3
 CLIENT APPROVAL _____ DATE _____
 LANDLORD APPROVAL _____ DATE _____

FILE
 SCALE: NOTED
 FILE NAME: GROCERY OUTLET fort bragg

ELECT
 120 Volt
 277 Volt
 Other
 one box above
MUST be checked
 prior to any mtg.

SPECIFICATIONS
 See Drawing for Specifications

Copyright 2003 United Sign Systems, Inc. All rights reserved. This drawing is the property of United Sign Systems, Inc. and is not to be reproduced, stored in a retrieval system, or transmitted in any form or by any means, electronic, mechanical, photocopying, recording, or by any information storage and retrieval system, without the prior written permission of United Sign Systems, Inc.