

210 D/F INTERNALLY ILLUMINATED MONUMENT (Qty 1) - AZ2FS33-130-24L

SQUARE FOOTAGE: 29.8

APPROVED

By Laura Beth Davis at 11:26 am, Nov 12, 2018

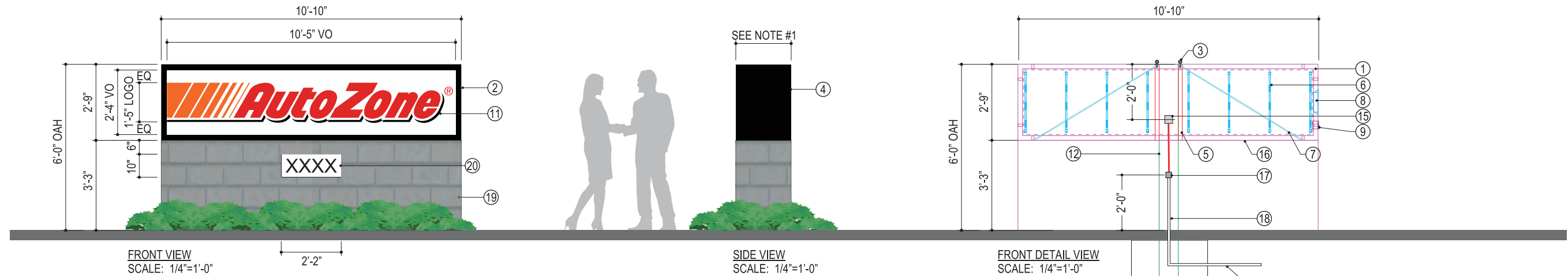

SPECIFICATIONS

- 1" x 2" x .125" ALUMINUM TUBE FRAME / WELDED CONSTRUCTION
- 2 1/2" FORMED .063" PRE-FINISHED BLACK/WHITE ALUMINUM RETAINER FASTENED TO CABINET w/ #8 x 1/2" LG HEX WASHER HEAD TEK SCREWS
- (2) 1/2" LIFTING EYES
- .063" PRE-FINISHED BLACK/WHITE ALUMINUM RETURNS FASTENED TO CABINET w/ 1/8" POP RIVETS
- 1 3/4" x 1 3/4" x 1/8" STEEL ANGLE ADJUSTABLE SADDLE MOUNT SYSTEM
- INTERNALLY ILLUMINATED w/ GE LED STICKS
- 5/32" DIA. AIRCRAFT CABLE w/ TURNBUCKLE / 1" OFF CENTER TO PREVENT INTERFERENCE w/ LEDs
- POWER SUPPLY LOCATED INSIDE CABINET
- UL APPROVED DISCONNECT SWITCH ON CABINET / 20AMP/120VOLT
- 4" ROUND ALUMINUM VENT / BOTH ENDS OF CABINET
- .150" WHITE LEXAN FACES / FIRST SURFACE APPLIED 3M TRANSLUCENT VINYL GRAPHICS V-1, V-2, V-3
- REFER TO ENGINEERING FOR STEEL SUPPORT REQUIREMENTS / PORTION OF POLE INSIDE CABINET TO BE PAINTED P-1
- 3/4" PVC CONDUIT w/ PRIMARY ELECTRICAL WIRING BELOW GRADE PER LOCAL CODE / N.I.C. BY OTHERS
- CONCRETE FOOTING / REFER TO ENGINEERING FOR POLE EMBEDMENT SPECIFICATION AND FOOTING REQUIREMENTS
- ELECTRICAL HAND HOLE
- DRAIN HOLES / MINIMUM 4 REQUIRED
- MULTI-TAP FIXTURES TO ACCOMMODATE ELECTRICAL EXISTING ON SITE
- CONDUIT EXPOSED / NO HOLE REQUIRED BELOW GRADE
- CMU BLOCK BASE / PAINTED P-5 / BY OTHERS
- SELF-CONTAINED ILLUMINATED ADDRESS CABINET (SEE NEXT PAGE FOR DETAILS)

NOTES

- STANDARD CABINET DEPTH IS 24" / TO BE ADJUSTED AS NEEDED PER ENGINEERING

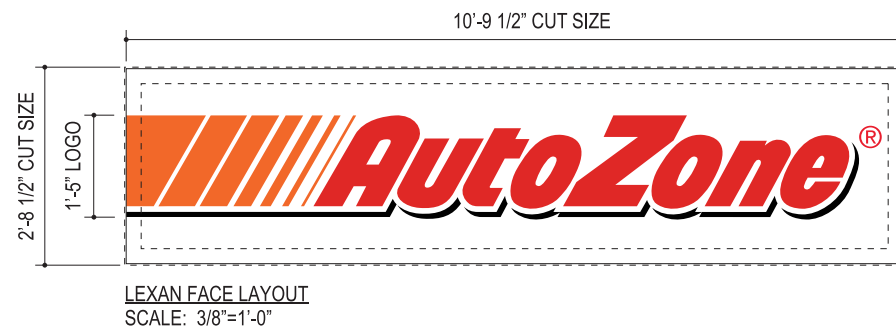

LEXAN FACE LAYOUT
SCALE: 3/8"=1'-0"

COLORS/FINISHES

	P-1 RUSTOLEUM 20-9109 WHITE PRIMER
	P-5 MEDIUM GRAY - SEE FORMULA
	V-1 3M 3630-44 ORANGE TRANSLUCENT VINYL
	V-2 3M 3630-22 BLACK OPAQUE VINYL
	V-3 3M 3630-143 POPPY RED TRANSLUCENT VINYL

MEDIUM GRAY 1 QT FORMULA

N 202	461.9	923.8	1847.6
N 923	203.5	407	814
N 917	98.3	196.6	393.2
N 912	9	18	36
N 921	5	10	20
N 955	157.8	315.6	631.2

VARIABLES

SIZE	FINISHED SIZE	V.O.	CORNERS	AMPS	CIRCUITS	ILLUMINATION	POWER SUPPLIES
210 24.3 SQ FT	2'-9" x 10'-10"	2'-4" x 10'-5"	SQUARE	1.10	120V (1) 20 AMP CIRCUIT	(8) GE LED TETRA STICKS	(1) GE 24V-100W POWER SUPPLY

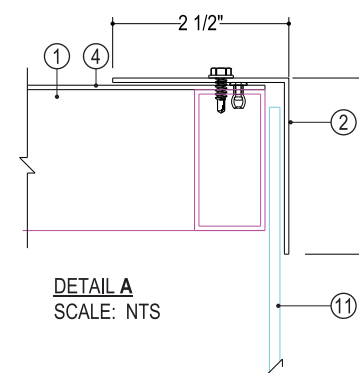

DETAIL A
SCALE: NTS

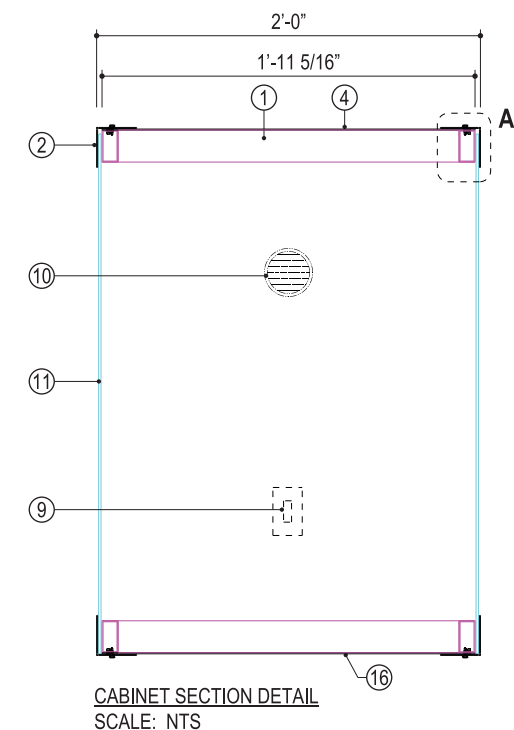

CABINET SECTION DETAIL
SCALE: NTS

JONES SIGN
Your Vision. Accomplished.
WWW.JONESSIGN.COM

JOB #: 231762-R2
DATE: 11.08.2018
DESIGNER: Tiffany Solum
SALES REP: Mike Bjorklund
PROJ MGR: Heidi Capelle

REV.	DATE	BY	DESCRIPTION
1	11.09.18	TS	CHANGE ALUMINUM SHEETING TO BE A CMU BASE / ADD ILLUMINATED ADDRESS CABINET
2	11.12.18	TS	REMOVE SPEC ON MONUMENT SIGN ABOUT 1" X 1" TUBE FRAME POLE COVER
3	00.00.00	XX	XXXX
4	00.00.00	XX	XXXX
5	00.00.00	XX	XXXX
6	00.00.00	XX	XXXX
7	00.00.00	XX	XXXX
8	00.00.00	XX	XXXX
9	00.00.00	XX	XXXX
10	00.00.00	XX	XXXX

CLIENT APPROVAL	DATE
LANDLORD APPROVAL	DATE
QC	QC APPROVED By: [Signature] at 12:00 am, Nov 12, 2018



Site # 6713
Fort Bragg, CA 95437
DESIGN PHASE: CONCEPTUAL

SHEET NUMBER
1.0

S/F INTERNALLY ILLUMINATED ADDRESS BOX (Qty 2)

AZ1WS10-26-5L

AUTOZONE SQUARE FOOTAGE: 1.81

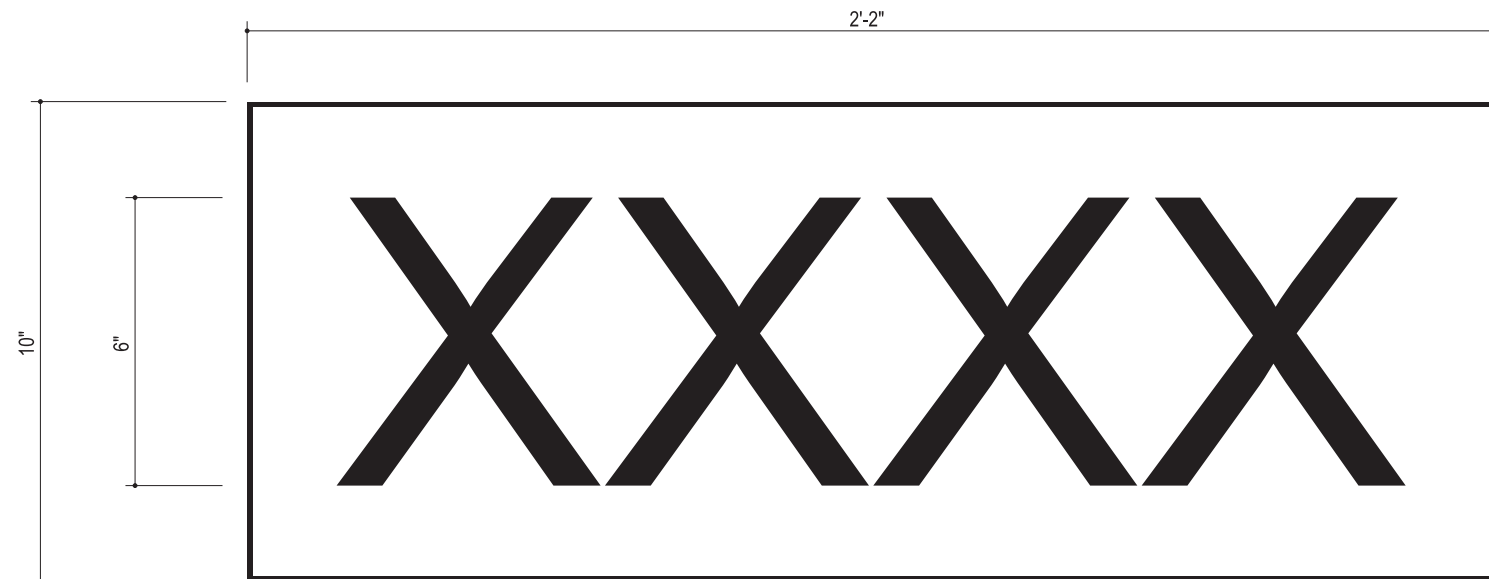

FRONT VIEW
SCALE: 3"=1'-0"



SIDE VIEW
SCALE: 3"=1'-0"

SPECIFICATIONS

1. FRAMED CABINET W/ PRE-FINISHED ALUMINUM SKIN AT SIDES / PAINTED P-2
2. ROUTED ALUMINUM FACES / PAINTED P-1 / BACKED WITH CLEAR/WHITE POLYCARBONATE
4. PRE-FINISHED BLK/WHT ALUMINUM BACKS
5. VINYL APPLIED FIRST SURFACE TO ACRYLIC/POLYCARBONATE V-4
6. INTERNALLY LIT W/ WHITE LEDs
7. POWER SUPPLY BOX HOUSED WITHIN CABINET
8. 1/4" DIA. WEEP HOLES
9. MOUNTED TO CMU BASE

COLORS/FINISHES

- P-1 RUSTOLEUM 20-9109 WHITE PRIMER
- P-2 MP BLACK
- V-1 3M DAY/NIGHT VINYL

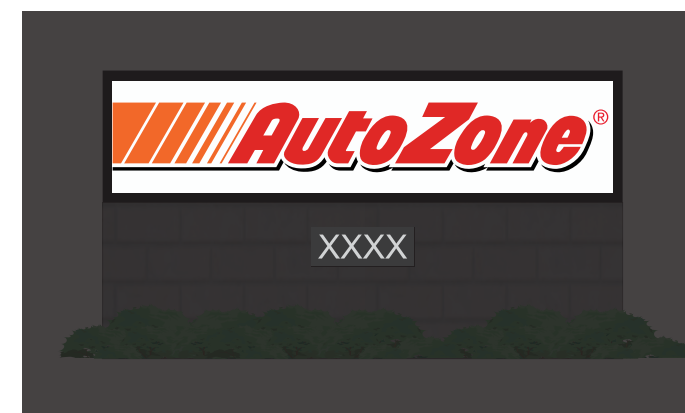

NIGHT VIEW
SCALE: NTS

 Your Vision. Accomplished. WWW.JONESSIGN.COM	JOB #: 231762-R2 DATE: 11.08.2018 DESIGNER: Tiffany Solum SALES REP: Mike Bjorklund PROJ MGR: Heidi Capelle	<table border="1" style="width: 100%; border-collapse: collapse; font-size: 8px;"> <thead> <tr> <th>REV.</th> <th>DATE</th> <th>BY</th> <th>DESCRIPTION</th> </tr> </thead> <tbody> <tr> <td>1</td> <td>11.09.18</td> <td>TS</td> <td>CHANGE ALUMINUM SHEETING TO BE A CMU BASE / ADD ILLUMINATED ADDRESS CABINET</td> </tr> <tr> <td>2</td> <td>11.12.18</td> <td>TS</td> <td>REMOVE SPEC ON MONUMENT SIGN ABOUT 1" X 1" TUBE FRAME POLE COVER</td> </tr> <tr> <td>3</td> <td>00.00.00</td> <td>XX</td> <td>XXXX</td> </tr> <tr> <td>4</td> <td>00.00.00</td> <td>XX</td> <td>XXXX</td> </tr> <tr> <td>5</td> <td>00.00.00</td> <td>XX</td> <td>XXXX</td> </tr> <tr> <td>6</td> <td>00.00.00</td> <td>XX</td> <td>XXXX</td> </tr> <tr> <td>7</td> <td>00.00.00</td> <td>XX</td> <td>XXXX</td> </tr> <tr> <td>8</td> <td>00.00.00</td> <td>XX</td> <td>XXXX</td> </tr> <tr> <td>9</td> <td>00.00.00</td> <td>XX</td> <td>XXXX</td> </tr> <tr> <td>10</td> <td>00.00.00</td> <td>XX</td> <td>XXXX</td> </tr> </tbody> </table>	REV.	DATE	BY	DESCRIPTION	1	11.09.18	TS	CHANGE ALUMINUM SHEETING TO BE A CMU BASE / ADD ILLUMINATED ADDRESS CABINET	2	11.12.18	TS	REMOVE SPEC ON MONUMENT SIGN ABOUT 1" X 1" TUBE FRAME POLE COVER	3	00.00.00	XX	XXXX	4	00.00.00	XX	XXXX	5	00.00.00	XX	XXXX	6	00.00.00	XX	XXXX	7	00.00.00	XX	XXXX	8	00.00.00	XX	XXXX	9	00.00.00	XX	XXXX	10	00.00.00	XX	XXXX	CLIENT APPROVAL _____ DATE _____ LANDLORD APPROVAL _____ DATE _____ QC _____		Site # 6713 Fort Bragg, CA 95437 DESIGN PHASE: CONCEPTUAL	SHEET NUMBER <h1 style="margin: 0;">2.0</h1>
	REV.	DATE	BY	DESCRIPTION																																														
	1	11.09.18	TS	CHANGE ALUMINUM SHEETING TO BE A CMU BASE / ADD ILLUMINATED ADDRESS CABINET																																														
2	11.12.18	TS	REMOVE SPEC ON MONUMENT SIGN ABOUT 1" X 1" TUBE FRAME POLE COVER																																															
3	00.00.00	XX	XXXX																																															
4	00.00.00	XX	XXXX																																															
5	00.00.00	XX	XXXX																																															
6	00.00.00	XX	XXXX																																															
7	00.00.00	XX	XXXX																																															
8	00.00.00	XX	XXXX																																															
9	00.00.00	XX	XXXX																																															
10	00.00.00	XX	XXXX																																															

This is an original, unpublished drawing by Jones Sign Co., Inc. It is for your personal use in conjunction with a project being planned for you by JONES SIGN. It is not to be shown to anyone outside of your organization, nor is it to be used, reproduced, copied or exhibited in any fashion. Use of this design or the salient elements of this design in any sign done by any other company, without the express written permission of JONES SIGN, is forbidden by law and carries a civil forfeiture of up to 25% of the purchase price of the sign. JONES SIGN will endeavor to closely match colors, including PMS, where specified. We cannot guarantee exact matches due to varying compatibility of surface materials and paints used. All sizes and dimensions are illustrated for client's conception of project and are not to be understood as being exact size or exact scale.

34NS FACE LIT CHANNEL LETTERS w/o STRIPES (Qty 1) AZ1CL34-205-5LINT AZ1CL34-205-5LEXT

SQUARE FOOTAGE: 48.5



SPECIFICATIONS

- 3/16" THK PIGMENTED PLEXIGLAS RED 2662 AUTOZONE LETTERS
- AUTOZONE LETTERS INTERNALLY ILLUMINATED w/ GE TETRA MAX RED LED
- 5" PRE-FINISHED .040 BLACK/WHITE ALUMINUM RETURNS LETTER LOCKED/STAPLED TO BACK AND CAULKED / INSIDE OF LETTERS TO BE WHITE
- 1" GLOSS BLACK JEWELITE TRIM FASTENED TO LETTERS w/ MINIMUM #8 SHEET METAL SCREWS PAINTED P-8 / SPACING SHALL NOT EXCEED 18" / NO FEWER THAN FOUR (4) SCREWS PER FACE
- PRE-FINISHED .063 BLACK/WHITE ALUMINUM BACKS LETTER LOCKED/STAPLED TO RETURN AND CAULKED / INSIDE OF LETTERS TO BE WHITE
- WHITE ALUMINUM TAB w/ @ VINYL APPLIED FIRST SURFACE V-3
- AUTOZONE REQUIRED MOUNTING HARDWARE: TOGGLE BOLTS-EIFS WALLS OR MASONRY LAGS-CMU/MASONRY WALLS / JONES SIGN WILL SUPPLY THIS HARDWARE (REFER TO WALL SYSTEMS w/ APPROVED FASTENERS CHART)
- 1/2" FLEXIBLE CONDUIT / GREEN FIELD
- 1/4" DIA WEEP HOLES
- 120V - 20 AMP PRIMARY ELECTRICAL CONNECTIONS / TO BE MADE BY LICENSED ELECTRICAL CONTRACTORS
- UL APPROVED ELECTRICAL SHUT OFF SWITCH
- TETRA POWER SUPPLY MOUNTED TO BOTTOM OF TRANSFORMER BOX
- INTERIOR RACEWAY AS NEEDED: 4" x 5"H x .063 WHT/WHT ALUMINUM BREAKFORMED INTERIOR TRANSFORMER BOX w/ REMOVABLE FACE / PAINTED P-7

COLORS/FINISHES

	P-7	SW 6091 RELIABLE WHITE
	P-8	GLOSS BLACK
	V-3	3M 3630-143 POPPY RED TRANSLUCENT VINYL

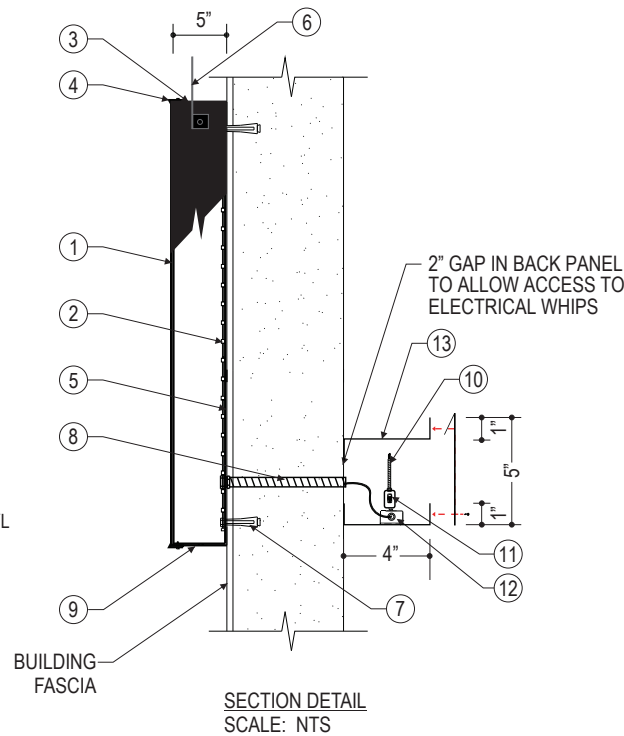

MATERIAL LIST			MATERIAL BREAKDOWN			
LED Module	GEMXRD-W1	121 Mod	61 Ft	GEMXRD-W1	Modules	12V P/S
				A	19.0	1
Power Supply	GEPS12-60U-NA		2 Ea	U	13.0	1
				T	10.0	
Supply Wire	9409	125 Ft	O	14.0		
Choose one wire connector	192160004	42 Ea	Z	21.0		
	191600041	42 Ea	O	14.0		
End Caps	191600041	38 Ea	N	14.0		
			E	16.0		



WALL SYSTEMS	APPROVED FASTENER	
WOOD, CONCRETE BLOCK OR EIFS	3/8" THREADED ROD THRU-BOLT w/ NUT & WASHER	
METAL OR EIFS	3/8" THREADED ROD THRU-BOLT w/ TOGGLE ANCHOR	
CONCRETE, MASONRY AND BRICK - EMBED A MINIMUM OF 3"	3/8" DIA. LAG w/ 3/8" SHIELD & WASHER	
TILT-UP CMU - EMBED A MINIMUM OF 3"	3/8" DIA RED HEAD LARGE DIAMETER TAPCON FASTENER	



THIS SIGN IS INTENDED TO BE INSTALLED IN ACCORDANCE WITH THE REQUIREMENTS OF ARTICLE 600 OF THE NATIONAL ELECTRIC CODE AND/OR OTHER APPLICABLE LOCAL CODES. THIS INCLUDES PROPER GROUNDING AND BONDING OF THE SIGN.

*FOR ALL OTHER WALL CONDITIONS NOT LISTED ON THIS APPROVED FASTENER SCHEDULE, INSTALLER IS TO DETERMINE A SUITABLE METHOD OF ATTACHMENT FOR SIGNAGE AND OBTAIN APPROVAL FROM IMAGE NATIONAL SIGNS.

*IF INSTALLER IS UNSURE OF A METHOD, IMAGE NATIONAL SIGNS MUST BE CONSULTED. FOR ALL ATTACHMENT METHODS, INSTALLER MUST ADHERE TO GUIDELINES ON USE AND SITE PREPARATION RECOMMENDED BY FASTENER MANUFACTURER.

NOTES
- ALL VISIBLE SCREW HEADS & POP RIVETS PAINTED P-8

 Your Vision. Accomplished. WWW.JONESSIGN.COM	JOB #: 000000-R0 DATE: 00.00.0000 DESIGNER: Jeneé Sotka SALES REP: XXX PROJ MGR: Jamie De Vos	REV. DATE BY DESCRIPTION 1 00.00.00 XX XXXX 2 00.00.00 XX XXXX 3 00.00.00 XX XXXX 4 00.00.00 XX XXXX 5 00.00.00 XX XXXX 6 00.00.00 XX XXXX 7 00.00.00 XX XXXX 8 00.00.00 XX XXXX 9 00.00.00 XX XXXX 10 00.00.00 XX XXXX	CLIENT APPROVAL _____ DATE _____ LANDLORD APPROVAL _____ DATE _____ QC _____		Site # _____ CITY, STATE ZIP _____ DESIGN PHASE: CONCEPTUAL	SHEET NUMBER <h1>1.0</h1>
---	---	---	--	--	---	------------------------------