

From: [Jacob Patterson](#)
To: [Gonzalez, Joanna](#)
Subject: Re: Public comment for February 12, 2020 public hearing on CDP 13-19 / DR 2-19
Date: Tuesday, February 04, 2020 1:48:13 PM

Sure.

On Tue, Feb 4, 2020, 1:40 PM Gonzalez, Joanna <JGonzalez@fortbragg.com> wrote:

Jacob,

Do you want the email as public comment to explain the context of the pictures?

-Joanna

From: Jacob Patterson <jacob.patterson.esq@gmail.com>
Sent: Tuesday, February 04, 2020 1:39 PM
To: Gonzalez, Joanna <JGonzalez@fortbragg.com>
Cc: Perkins, Scott <SPerkins@fortbragg.com>
Subject: Public comment for February 12, 2020 public hearing on CDP 13-19 / DR 2-19

Joanna,

Please add the attached historic aerials from Google Earth Pro as a public comment for the February 12, 2020 Planning Commission public hearing on Coastal Development Permit No. 13-19 / Design Review 2-19. I will be out of town and not in attendance in person on the 12th but wanted to participate in the public hearing by providing this additional relevant information for the Planning Commission's consideration. The aerials show the location of the project over time starting when the GP mill was still in operation through mill closure, relocation of the demonstration chalet currently known as the "Crow's Nest" that was a model chalet of one of the Union Lumber Company's subsidiary brands, and the eventual removal of the greenhouses.

Regards,

--Jacob

Email correspondence with the City of Fort Bragg (and attachments, if any) may be subject to the California Public Records Act, and as such may therefore be subject to public disclosure unless otherwise exempt under the Act.



9/10/1998

Image U.S. Geological Survey

Google Earth

Imagery Date: 9/10/1998 39°26'02.69" N 123°48'25.82" W elev 97 ft eye alt 3015 ft

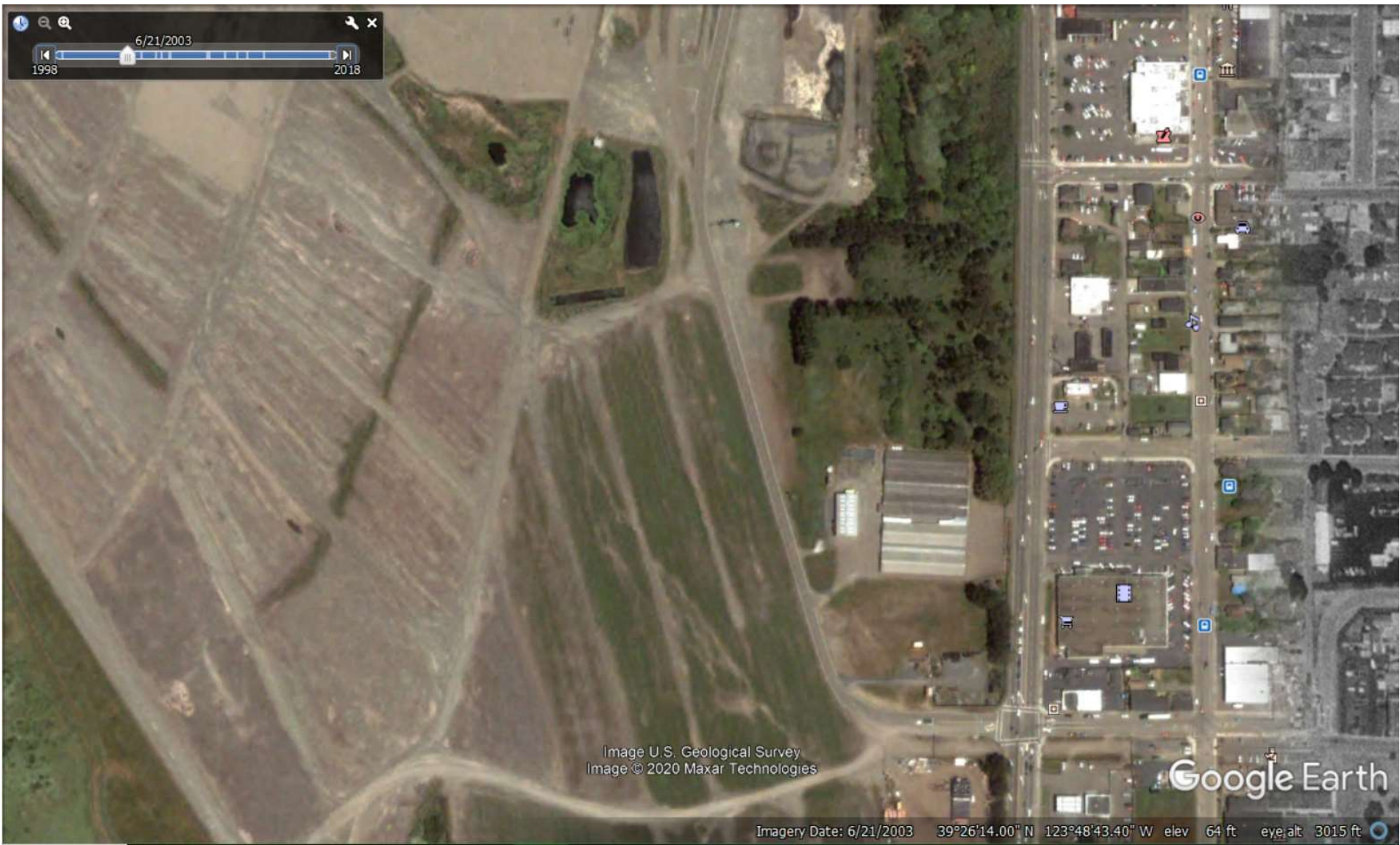
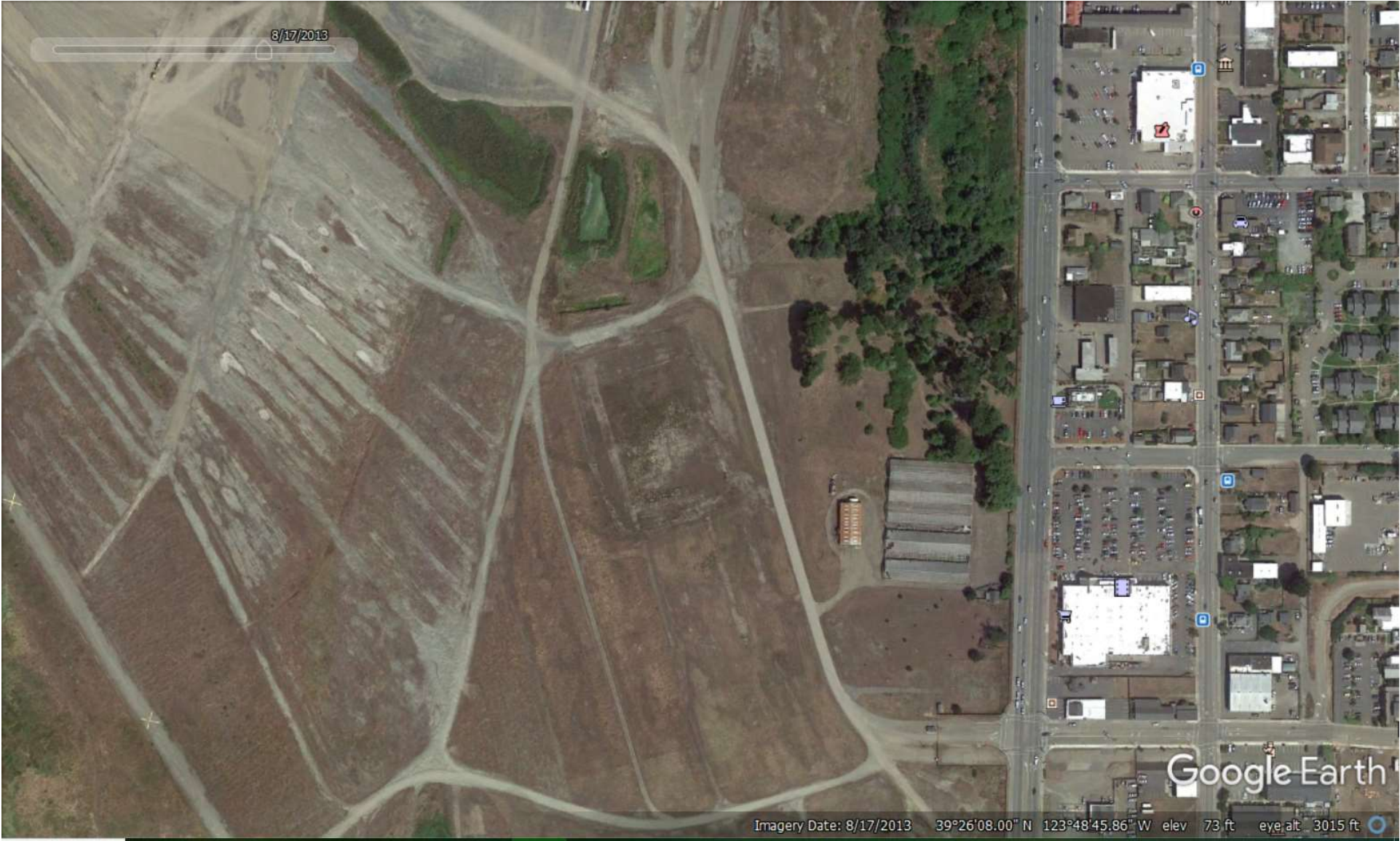

Image U.S. Geological Survey
Image © 2020 Maxar Technologies

Google Earth

Imagery Date: 6/21/2003 39°26'14.00" N 123°48'43.40" W elev 64 ft eye alt 3015 ft

8/17/2013



Imagery Date: 8/17/2013 39°26'08.00" N 123°48'45.86" W elev 73 ft eye alt 3015 ft

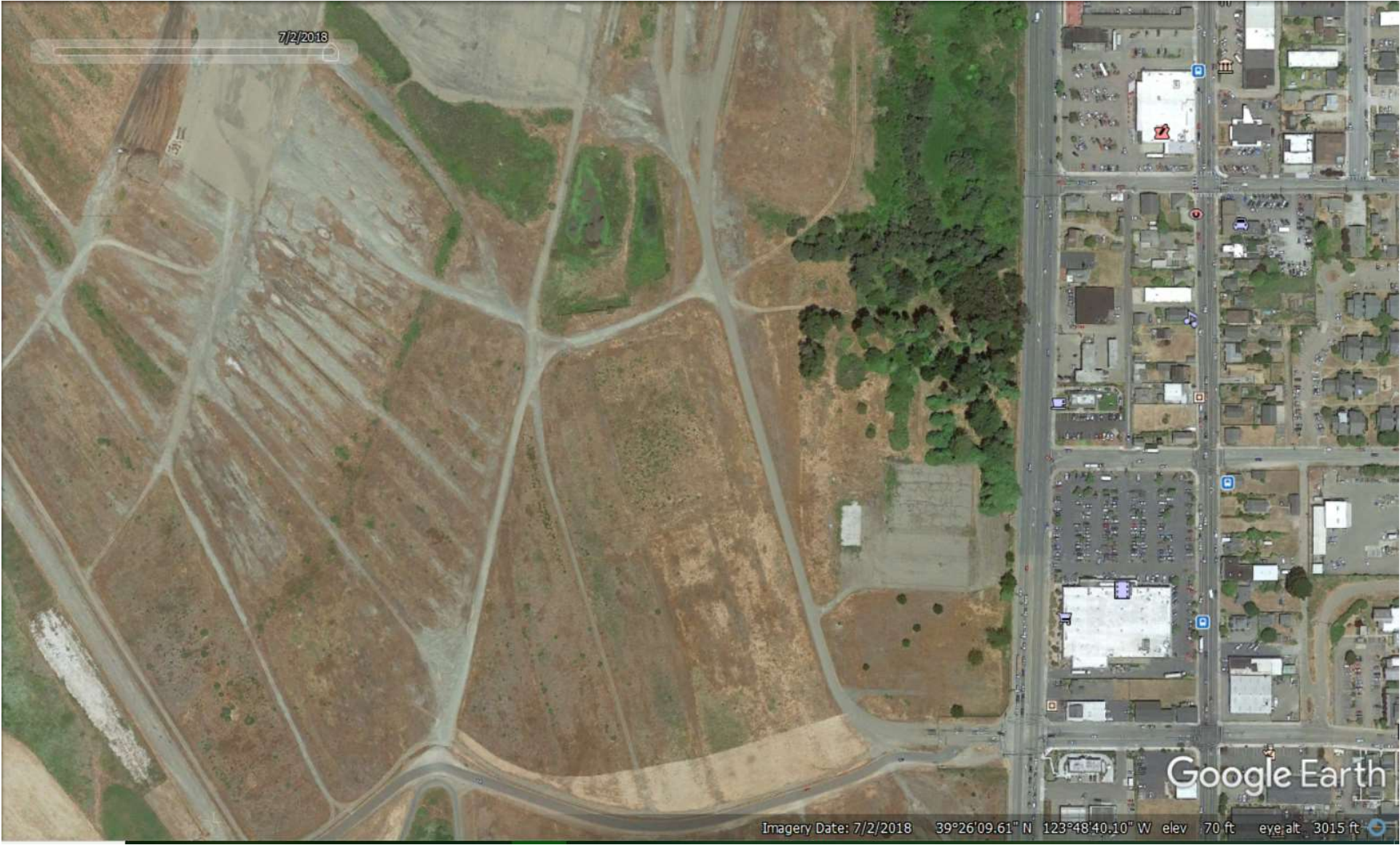

7/2/2018

Google Earth

Imagery Date: 7/2/2018 39°26'09.61" N 123°48'40.10" W elev 70 ft eye alt 3015 ft